BEWLEY & DRAPER'S
GINGER WINE
Unequalled as a Delicious Stomachic.
May be obtained of all Grocers and Wine Merchants.

Births, Marriages, and Deaths (which in all cases must be authenticated), 3 lines, 20 words, 2/6; each additional line of 7 words, 8d.

Irish Times 'Phone Numbers.—Dublin 5036 and 5037; *Belfast*—1787; *London*—*Central* 4350. *Belfast Office*—139 *Royal Avenue*. *London Office*—59 *Fleet Street*.

ROLL OF HONOUR.
IN MEMORIAM.
(1914-1918.)

MACNAMARA—In proud and most tender memory of Major George Macnamara, Wilts Regiment (attached North Staffs), killed in action in France on May 25th, 1917, aged 27, youngest and dearly-loved son of Henry V. and Edith Macnamara, Ennistymon House, County Clare. "I thank my God upon every remembrance of you."

BIRTHS.

BLAIR WHITE—May 17, 1926, at Belcamp Hutchinson, Raheny, the wife of A. Blair White, a daughter.

DOOLIN—May 12, 1926, at 2 Fitzwilliam square, Dublin, the wife of William Doolin, F.R.C.S., of a daughter.

GOFF—May 18, 1926, at Dundrum Castle, County Dublin, the wife of Captain R. A. J. Goff, of a son.

HORGAN—May 18, 1926, at Lacaduv, Cork, the wife of John J. Horgan, of a daughter.

KEARON—At Troy House, Ballycotton, Cork, the wife of R. Kearon, Ferris Point, Larne Harbour, a daughter.

THOMAS—April 20, 1926, at Hollis, Hightown, Lancashire, the wife of Ivor Somerville Thomas (nee Ormonde Masterson), a son.

MARRIAGES.

CARROLL and CAHILL—April 21, 1926, at the Parish Church, Don Laoghaire, by the Rev. Canon Murphy, P.P., assisted by Rev. J. McCarthy, C.C., Blackrock, County Dublin, John, son of the late James and Mrs. Carroll, Kickham street, Carrick-on-Suir, to Eleanor (Nellie), third daughter of James and Mrs. Cahill, 25 John's Hill, Waterford. No cards

GIBSON and RIDDLE—May 8, 1926, at St. Paul's Church, Malta, Lieutenant E. A. Gibson, R.N., H.M.S. *Hermes*, eldest son of Mr. and Mrs. Gibson, Rathcullenen, Waterford, to Marjorie Dare, only child of Mr. and Mrs. Riddle, of Amberley, Gloucestershire.

DEATHS.

ANNOUNCEMENTS received late for insertion in this column will be found on Page 8.

BASKIN—May 19, 1926, at her residence, 23 Windsor avenue, Fairview, Kate, widow of the late Robert Baskin. "Peace, perfect peace." Funeral private. No flowers, by request.

CONDER—May 4, 1926, at Conigree Court, Newent, Glos., Madeline, the beloved wife of Edward Conder, junior, M.C., and daughter of the late Luke Livingston Macassey, Holywood, County Down.

ELMES—May 18, 1926, at The Brownlow Arms Hotel, Lurgan, William Elmes, late of Killeshandra, County Cavan. Funeral private.

FOWKES—May 19, 1926, at Railway Station, Tuam, Mary Fowkes, late of Youghal, and sister of James Hulcatt, Stationmaster. American papers please copy.

KEHOE—May 18, 1926, at his residence, North Main street, Wexford, John J. Kehoe, aged 76 years. R.I.P. Funeral to Crossdown Cemetery this (Thursday) morning, after Office and High Mass in the Church of the Immaculate Conception, Rowe street, at 11 o'clock.

KELLY—May 19, 1926, at his residence, 24 Bayview avenue, North Strand, Dublin, James Kelly (late Midland Railway). Deeply regretted by his loving wife, son, and relatives. Funeral, after 10 o'clock Mass, from St. Laurence O'Toole's Church, to-morrow (Friday) morning, 21st inst.

KIRKWOOD—May 19, 1926, at his residence, Bartra Island, Captain Charles Knox Kirkwood, eldest son of the late Captain Charles Knox Kirkwood, R.N., aged 86. Funeral (private) to-morrow (Friday) morning.

O'NEILL—May 18, 1926, at 44 S.C. road, Kilmainham, Thomas O'Neill, late R.A.O. Department, Island Bridge. Funeral this (Thursday) morning from above to Mount Jerome 10 o'clock.

RYAN—May 18, 1926, at the Royal City of Dublin Hospital, Baggot street, Michael P. Ryan, 23 Synnott place. Deeply regretted by his sorrowing wife and relatives. "At rest." Funeral to-morrow (Friday) morning.

STRINGER—May 17, 1926, at his parents' residence, 15 Mercer's road, Upper Holloway, London, N.19, John Robert T., dearly-loved youngest son of Joseph and Catherine Stringer, aged 20 years, late of Rathgar and Arklow.

TABBING—May 18, 1926, Henry Timmins, eldest son of the late Robert Tabbing, Clonlea Bridge, Milltown, County Dublin. Funeral from his daughter's residence, Windy Arbour, County Dublin, to-day (Thursday) for Churchtown at 5 o'clock.

WHELAN—May 19, 1926, at Royal City of Dublin Hospital, Kate, for over 40 years faithful and loyal servant of Mrs. Pile, 194 Tritonville road, Sandymount. Interment at Tullow.

WHITE—May 15, 1926, suddenly, at 11 De Vere Gardens, London, Lucy, beloved wife of Jasper White, R.I.P.

ACKNOWLEDGMENTS.

Mrs. Doak, 11 Claude road, wishes to thank her kind friends for the letters of sympathy she has received on the death of her mother.

Mr. Verschoyle and family beg to return their sincere thanks to all who sympathised with them in their recent bereavement by telegrams, letters, and visits.

IN MEMORIAM.

COLOE—In loving remembrance of our dear brother, Dick, who died May 20th, 1924. R.I.P. "Till we all meet."—Poll, Jim.

FENNELLY—Third Anniversary—Ever in sad and loving memory of Mrs. M. A. Fennelly, 44 Hollybrook road, Clontarf. R.I.P. Prayers are earnestly requested for the repose of her soul.

MORAN—In loving remembrance of my dear father, Robert Moran, who fell asleep May 20th, 1925. Ever remembered by his loving daughter, Jane.

RUXTON—Fifth Anniversary—In memory of Robert Ruxton, of Forfar, Scotland, and 74 Pembroke road. Requiescat in pace.

NICHOLS'

'Phone—61276. 'Phone—61276.
FUNERAL AND CARRIAGE ESTABLISHMENT, Lombard street (Westland Row). Coffins, Hearses, and every Requisite. Economy and Punctuality

FUNERAL REQUISITES OF EVERY DESCRIPTION
WALLER,
DENZILLE STREET (Re-named Fenian Street), MERRION SQUARE.
SALOON MOTOR HEARSES.
PRIVATE MORTUARY.
'Phone—61275. Wires—"Undertaker, Dublin."

MILLER AND CO., **BRAY**
FUNERAL Directors. Superior Motor Hearses.
'Phones—Bray 117. Wires—"Collier, Bray."

RAMSAY, Florists to H.M. the King 'Phones 1139, B.B 491. 50 NASSAU ST.
WREATHS, FLORAL DESIGNS. Telegrams: Violets, Dublin. Nurseries, Ballsbridge.

WATSON'S WREATHS. Telegrams—"Quickness, Dublin." Tel.—2572 WATSON'S, 31 NASSAU ST. Nurseries, Killiney.

BELFAST READERS.

THE IRISH TIMES is due to arrive in Belfast at 9.10 a.m. If it is not delivered within a reasonable time, please communicate with our Branch Office, 139 Royal Avenue.

GOLD AND GOODNESS.—A search for riches in the marriage market is the keynote of the new Serial, "The Two Miss Carrs," which new readers can commence to-day in the "WEEKLY IRISH TIMES." Price Twopence.

GREAT SOUTHERN R
CLAREMORRIS CATTLE FAIR,
MONDAY, 24th MAY.
ON SUNDAY, 23rd May, a SPECIAL PASSENGER TRAIN will leave Broadstone at 10 a.m. for Claremorris, calling at Clonsilla, 10.58; Maynooth, 10.30; Kilcock, 10.41; Enfield, 10.58; Hill of Down, 11.30; Kilbeggan, 11.33, and Mullingar, 11.51 a.m.
M. F. KEOGH, General Manager.

A Smart Outfit.
Sports or Light Clothes
CLEANED LIKE NEW,
Two to Three Days.
Dartry Dye Works,
DUBLIN

MISCELLANEOUS.

ROYAL IRISH AUTOMOBILE CLUB.
NOTICE TO MEMBERS.
DAVIS CUP, SPAIN v. IRELAND, 20th, 21st & 22nd MAY, 1926.
By the courtesy of the Commissioner of the Civic Guard, Dublin Metropolitan Division, arrangements have been made whereby Cars belonging to Members and Associate Members of the Royal Irish Automobile Club will be parked round the triangle in front of the Fitzwilliam Lawn Tennis Ground in Wilton Place. Club Attendants will be present to take charge of Members' Cars.

"AMILESE" the Tea for Flavour. Packed in ¼, ½ and lb. Packets. Ask for it.

AMERICAN Business man wants to Purchase Interest to extent of £10,000 to £13,000 in Sound Manufacturing or other Established Business; no agents. Bank and other references exchanged.—H 1741, this office.

ADVERTISERS are specially requested to see that Copy for Advertisements in the Saturday issue of the "Irish Times" is sent to this Office at least two days before date of publication.
THE MANAGER

LADY, good looking, desires Training Hairdressing, Beauty Culture, starting on moderate salary.—H 1753, this office.

JOHN C. PARKES and Sons, Ltd., Dublin. FISHING TACKLE—TROUT, SALMON and PIKE RODS, REELS, LINES, ARTIFICIAL FLIES, HAITS, and SPINNERS.

DESIRABLE Site for Sale, Freehold, situated on North Circular road; frontage 178 feet; convenient to Railway Stations and two tram lines. Suitable for building purposes, Garage or small Factory. Reasonable terms to immediate purchaser.—H 1641, this office.

MOIRA RESTAURANT, TRINITY STREET (COLLEGE GREEN), Two minutes from Trinity College. Charcoal Grill
P. NUGENT, Proprietor.

16/20 H.P. SUNBEAM Limousine Landaulette, perfect running order; bargain. Seen Ross's Hotel, Kingstown.

BROOKS, THOMAS, AND CO., LTD., DUBLIN. ROLLED STEEL JOISTS, ANGLES, CHANNELS, TEES. LARGEST STOCK IN IRELAND.

"I MUST have the 'CAPITAL' Tea" (Regd.). This thought, carried into practice, has brought satisfaction to thousands. Try it. District Agent, T. W. Campbell, Ranelagh.

RED RANK RESTAURANT, LTD., D'Olier street—Course Lunch, 2/6, 1-4 p.m. Teas, 1/-. All drinks of best quality at outside prices.

ANNE LYNCHS TEAS.

LAWN MOWERS from 40/-; also Pennsylvania. Repairs and Sharpening. Garden Tools in great variety.—BOOTH BROS., DUBLIN.

WHITE MOUNTAIN and AUTO VACUUM ICE CREAM FREEZERS. All sizes from stock. Ice Chests and Refrigerators, Wire Dish Covers, Meat Safes in wood and metal.—THOMAS McKENZIE and SONS, LTD., Great Brunswick street, Dublin.

AUCTIONS and Valuations of House Property, Farms Furniture, Business Stocks, etc., efficiently conducted by THOMAS DOCKRELL, SONS and CO., LTD., South Great George's street.

FOR the Very Latest Models in GEORGETTE and CREPE-DE-CHINE JUMPER SUITS, see HARROLD'S DISPLAY at 31 WICKLOW STREET (1st floor), over Cabin Cafe.

LIMERICK—Advertisements for the "Irish Times" can be handed in at Hurley's Newsagency, Gransfield street Limerick

STAINLESS TABLE CUTLERY, Ivorine handles, 5/- from 15/6 3-doses, post free.—THOMPSON, 12 NASSAU STREET, DUBLIN.

MONEY—The Highest Advances to be obtained in Dublin on Jewellery, Silver Plate, Furniture and Valuable Chattel Property of every description, at the First Class Money Office, 85 MARLBOROUGH STREET, 85.

TIMBER.
IMPORTERS OF
MAHOGANY, TEAK, DEALS, BATTENS, FLOORINGS,
AND SHEETINGS OF ALL KINDS.
WE MANUFACTURE JOINERY IN OUR WORKSHOPS.
WRITE US FOR QUOTATIONS.
DOCKRELL LIMITED,
DUBLIN.

THOMAS Henshaw and Co., Ltd.—Garden Tools, Lawn Mowers, Wire Netting.—3 to 12 Christ Church place. Works—Clonskea.

TO LET, unfurnished, self-contained Flat, 1 Crofton Mansions, Crofton road, Kingstown, 5 apartments, bathroom and kitchen; redecorated. Apply to caretaker, or H. G. Levingston, 5 Dawson street, Dublin.

WIRELESS WORRIES—How to remedy them. See the "WEEKLY IRISH TIMES" to-day. Price Twopence.

CARSON'S LIQUID PAINTS. Write for Colour Card and Prices.—CARSON'S, 32 Bachelor's Walk, Dublin.

SHORT CROSS-WORD PUZZLE.—Cash Prizes are offered for solutions in the "WEEKLY IRISH TIMES" to-day. Price Twopence, at all newsagents.

THE BEST WEEK-END PAPER FOR DUBLIN People is the WEEKLY IRISH TIMES. Late Edition on Sale every Saturday Morning Price Twopence.

HOTELS AND HEALTH RESORTS.

GOLF LINKS HOTEL, LAHINCH.
WHITSUNTIDE GOLF COMPETITIONS.
EXCELLENT CATERING.
Large Airy Bedrooms overlooking Sea. Spacious Lounges, Private Sittingrooms, Large Diningroom, Drawingroom, Billiards.
Electric Light throughout.
Hot and Cold Sea and Fresh Water Baths. Garages, Motors for Hire.
Railway Station within Hotel Grounds.
EDWARD O'DWYER, Proprietor.

GLENMALURE HOTEL,
CO. WICKLOW
Now Booking for Whitsuntide and Summer Holidays. An ideal spot, in the heart of the mountains. Good Fishing. Motors for hire. Terms on application to the Proprietress, Mrs. FARMER.

LAKE HOTEL, KILLARNEY LAKES.
FIRST CLASS. EXCELLENT CUISINE. UNRIVALLED POSITION ON LAKE SHORE. SPECIAL TARIFF FOR WHITSUN WEEK-END.

SHANNON HOTEL, CASTLECONNELL.
A DELIGHTFUL RESORT FOR TOURISTS AND ANGLERS.
Salmon and Trout Fishing.
Within three minutes' walk of the station.
MODERATE TARIFF.
Near the Shannon Scheme.
Car for Hire.
A. O'DONOVAN, Proprietress.

FREE FISHING!! CORRIB AND MASK.
BEST CENTRE.
CARLISLE ARMS HOTEL.
NEAREST HOTEL TO CONG.
The Famous Salthouse Bay Grounds.

HOTEL BELGRAVIA,
GROSVENOR GARDENS, S.W.1.
Between Victoria Station and Buckingham Palace
250 Rooms, with hot and cold running water.
Renowned for its homely atmosphere.
RESTAURANT OPEN TO NON-RESIDENTS.
Seating 500. Renowned for its Cooking.
Choice Wines and Perfect Service. ORCHESTRA.
LUNCHEON 2/6. DINNER 6/- and a la carte.
PRIVATE ROOMS for WEDDING RECEPTIONS, PARTIES, etc.
DERBY DAY, JUNE 2nd
Motor Coaches-de-Luxe will run to Epsom from the Hotel, taking up positions on the Rails of the Racecourse, opposite the Grand Stands. Tickets to include Light Buffet on arrival, Champagne Luncheon and Afternoon Tea.
£3 12s. 6d. each.
Early Reservations advisable.

LONDON'S NEWEST HOTEL.
HOT AND COLD WATER.
CENTRAL HEATING.
AND TELEPHONE
IN EVERY ONE OF THE 150 BEDROOMS.
FIRST-CLASS RESTAURANT AND GRILL.
Orchestra under Direction of Tschaikow.
Bedrooms from 10/6.
HOWARD HOTEL.
NORFOLK STREET, STRAND, W.C.2.
Telephone: Central 3242 (Extensions to all rooms).
Telegrams: Howdotel, London

THOROUGHLY COMFORTABLE QUIET HOTEL
Accommodation for over 100 guests.
ALEXANDER HOTEL,
35-39 Queen's Gardens, Lancaster Gate, W.2.
Two minutes Kensington Gardens. Tubes and 'Buses
Inclusive weekly terms from £2 17/6, single;
Five Guineas double, or 10/6 per day.
OUTSTANDING FEATURE
PROVERBIALLY EXCELLENT FARE.
Billiards. Dancing. Bridge. Log fire in every bedroom. Constant hot water. Night porter. NO EXTRAS. Tariff on application. 'Phones Paddi. 5760, 5761.

LONDON DEAN HOTEL, 67 Oxford street, W.1. Centre of Shopping and Theatre area. Rooms, Breakfast, Bath and Attendance from 8/6. Hot and cold water in all rooms
Telegrams "Teleanho, Westcent, London."

HARROGATE IMPERIAL HYDRO opposite Pump Room and Valley Gardens; Physician Lift. Telephone 42.—MANAGERESS.

SOUTHPORT—The Clifton Promenade, largest Sea-side Hotel. Orch. garage. 'Phone 641. Tel. Marine

CORK to LLANDUDNO for WHITSUN—Full Season Entertainments, Orchestral Concerts, May Queen Festival and Sheep Dog Trials, May 26th. 2 Golf Links. Guide and List (post 3d.), L. T., Town Hall.

The Irish Times.

SPECIAL EXTRA

PRICE TWOPENCE. DUBLIN, THURSDAY, MAY 20, 1926. VOL. LXVIII. NO. 21,556.

16/35 H.P. Wolseley Touring Car includes four speeds, dual wheel brakes. For New Price write GRAFTON MOTOR CO., 45 GRAFTON STREET, DUBLIN.

MORRIS Cars on the easiest of easy payment plans. Sole Agent: Britain, Dublin.

FORD Tin Track Chassis, £107 (ex Works).—ATTICARS, 19 Chatham St. (Off Grafton St.)

A SELECTION of All British STANDARDS, 11's, 12's and 14's, are on their way to Dublin. Order now for quick delivery.
Sole Irish Free State Distributors:
R. W. ARCHER and CO., 65 Lr. Mount St., Dublin.

THERE is nothing to equal a FORD SEDAN at the price. TUDOR, £215. FORDOR, £245, ex Works, Cork.—SMITHFIELD MOTOR CO., LTD., Smithfield, Dublin. 'Phone 4441.

HOTELS AND HEALTH RESORTS.

SALTHILL HOTEL, MONKSTOWN, CO. DUBLIN.
Kingstown—Dunleary "I" Golf Links 10 minutes from Hotel.
Visitors staying at this Hotel can have Meals at the Royal Hibernian Hotel, Dublin, which is under the same Management.
LUNCHEONS, AFTERNOON TEAS AND DINNERS.
BANQUETS AND WEDDING BREAKFASTS. WINTER TERMS ON APPLICATION.

SHELBOURNE HOTEL, DUBLIN.
A LA CARTE
SERVICE A SPECIALITY.
TABLE D'HOTE LUNCHEONS AND DINNERS.
BANQUETS, PRIVATE DINNER AND LUNCHEON PARTIES AND WEDDING RECEPTIONS CATERED FOR.
ESTIMATES ON APPLICATION.

THE CENTRAL HOTEL,
GEORGE'S STREET and EXCHEQUER STREET, DUBLIN
"The Leading Commercial and Family Hotel." Over 100 bedrooms; 50 of the finest Stock Rooms in Ireland.
TABLE D'HOTE and A LA CARTE LUNCHEONS DAILY, FROM 12.30 to 3 p.m.
BED AND BREAKFAST, 8/6.

HOTEL RUSSELL, ST. STEPHEN'S GREEN, DUBLIN.
Newly Decorated and Renovated.
Now Licensed, and only BEST WINES and SPIRITS supplied.
Noted for COMFORT, CIVILITY, and Excellent Cuisine.
GARAGE.
Moderate WINTER TERMS.
'Phone 51507. Apply MANAGER.
Telegraphic Address: Hotel Russell, Dublin.

DOLPHIN HOTEL AND RESTAURANT,
49 ESSEX STREET (PARLIAMENT STREET), DUBLIN.
(Two minutes from the Law Courts).
BUFFET. GRILL-ROOM.
DININGROOM. SMOKING ROOM. BILLIARD ROOM. BEDROOMS.
Telephone—2784. Telegrams—Dolphin, Dublin.

POWER'S HOTEL, KILDARE STREET, DUBLIN.
MOST CENTRALLY SITUATED FOR BUSINESS AND PLEASURE.
Select, Comfortable and Moderate.
OWN MOTOR SERVICE. Tel. 63999.

ROYAL EXCHANGE HOTEL, Parliament street, DUBLIN.
Well-known Family and Commercial Hotels. Comfortable. Excellent Cooking. Moderate Terms.

ROSS'S HOTEL, LTD., DUN LAOGHAIRE (KINGSTOWN).
NOW BOOKING FOR WHITSUNTIDE.
EXCELLENT TABLE. MODERATE TERMS.
Under personal supervision of
MRS. COLDWELL, Managing Director.
'Phone—198 and 196.
Telegrams—Ross's Hotel, Dun Laoghaire.

ROYAL MARINE HOTEL, DUN LAOGHAIRE (KINGSTOWN).
(Facing Dublin Bay). Co. Dublin.
THE LEADING FAMILY HOTEL.
Standing in its own ground of 5 acres, opposite Mail Boat Pier and Rail Station.
Four Golf Links near. Free Garage.
Wires—Comfort. 'Phone 180 (3 lines).
'Phone—77. AVENUE HOTEL 'Phone—77
DUN LAOGHAIRE (Kingstown).
COMFORTABLE MODERN HOTEL.
All Meals Open to NON-RESIDENTS.
Roof Gardens. Electric Light. Moderate Tariff.

WAVERLEY HOTEL, HOWTH SUMMIT.
TELEPHONE ..... HOWTH 31.
Visitors can have Lessons at Harrison's, Westmoreland street.

SKERRIES.
STAY AT GRAND HOTEL FOR WHITSUN. Modern, Moderate and Comfortable.
GOLF, TENNIS, SWIMMING AND DANCING.
Free Motor Garage to Hotel Visitors.
'Phone—Skerries 6. Terms, apply Proprietor.

GOLF HOTEL, GREYSTONES.
Re-opening May 19th, under new ownership and management. Modernised and re-decorated. Enlarged garage. Moderate tariff. Apply Mrs. DICKINSON.

GRAND HOTEL, GREYSTONES.
Special Concessions given to Hotel Visitors by Greystones and Delgany Golf Clubs.

CLYDAGH HOTEL. GREYSTONES.
20 Acres of Beautiful Gardens and Pleasure Grounds.
THREE TENNIS COURTS, CROQUET LAWN.
Private Path to Beach.
TEA LOUNGE, BILLIARDS, WIRELESS, GARAGE.
NOW LICENSED.
Only Best Wines and Spirits Supplied.

LEWIS'S CENTRAL HOTEL,
RESTAURANT AND TEA GARDENS, GREYSTONES. 'Phone 67.
SEE IRELAND FIRST.

ENNISKERRY, CO. WICKLOW.
COOKSTOWN PRIVATE HOTEL
(COLLINS'S HOTEL).
Now booking for Whit and Summer Season. Beautifully situated in its own grounds, overlooking surrounding scenery. Catering for select parties. Motor Garage. Terms Moderate.
M. COLLINS, Proprietress.

DELGANY GOLF HOTEL
(HOEYFIELD HOUSE).
DELGANY, CO. WICKLOW.
Now Open to residents and non-residents, situated in its own grounds, near Golf Links. Special week-end Tariff. Moderate terms. Free Garage. Tea Gardens.
Under the same management as Collins's Hotel Enniskerry.
Special Terms for Whit Week-end.
GERTIE COLLINS, Proprietress.

WOODENBRIDGE HOTEL,
VALE OF AVOCA, CO. WICKLOW.
BEAUTIFUL SCENERY.
GOLF. FREE FISHING AND TENNIS.
MUSIC Sunday and Monday, from 1-3 p.m., and from 4-6.40 p.m.
GOLF COMPETITION FOR HOTEL CUP ON WHIT-MONDAY.

HUNTER'S HOTEL,
RATHNEW, CO. WICKLOW.
Ideal Spot for Restful Holiday.
Lovely Gardens. Croquet, Tennis, and Garage free.
Moderate Tariff.

ROYAL HOTEL, GLENDALOUGH.
Telephone: Glendalough, No. 2.

JURY'S HOTEL AND RESTAURANT, COLLEGE GREEN, DUBLIN
RESTAURANT OPEN ON SUNDAYS.
LARGE ROOMS FOR BANQUETS, ETC.
Orchestra, 1 to 2; 4 to 7.
GRILL ROOM and AMERICAN BAR.

BUILDING WORKS AND PLANS:—See Page 4.

PRUDENCE GENTLEMEN PRUDENCE
A bad repair job is dear at any price.
A good repair job is cheap at a fair price.
We have a specially well-equipped repair shop, staffed by mechanics who know their work, and we cordially invite you to test our capacity.
No order too small.
LINCOLN & NOLAN, LTD., 57 and 58 Lr. Baggot street, DUBLIN.

SPECIAL DISPLAY OF HIGH GRADE
UPHOLSTERED SETTEES AND EASY CHAIRS.
Inspection invited.
PIM BROTHERS, LTD., EXCHEQUER STREET.

TRAVELLING REQUISITES.
EXPANDING LEATHER SUIT CASES. WEEK-END CASES. CABIN TRUNKS.
LATEST DESIGNS IN LADIES' HAND-BAGS. THERMOS FLASKS.
BROWNE & NOLAN, LTD., 41/42 NASSAU STREET, DUBLIN.

ELYRA
DEVONSHIRE CYDER
The Pure Product of Selected Devon Orchards

WHITSUNTIDE, 1926.
THE CLAREMONT HOTEL, HOWTH.
GOLFING, TENNIS, BOATING.
EXCELLENT CUISINE. MODERATE TERMS.
FREE GARAGE.
WIRES—CLAREMONT, HOWTH. 'PHONE—12.
APPLY MANAGEMENT.

PACKING HAMPERS AND HAND BASKETS
For BUTCHERS and GROCERS, now in Stock at RICHMOND NATIONAL INSTITUTION FOR THE BLIND, 41 UPPER SACKVILLE STREET, DUBLIN

HOTELS AND HEALTH RESORTS.

ISLE OF MAN FOR HAPPY HOLIDAYS. Reduced terms early season. Attractions in June. Guide free from Tourist Agents, station masters, or J. K. Clague, Bureau, Isle of Man.

DOUGLAS—"STAFFORD HOUSE, PRIVATE HOTEL." Queen's Promenade. Separate tables. Late dinner. Tariff, Mrs. TATTERSALL.

DOUGLAS—VILLIERS HOTEL—Sea front, 200 rooms, electric light and lift, orchestra, restaurant; reasonable terms. Tariff, Manageress.

DOUGLAS—HOTEL SEFTON—First class, with exceptionally reasonable tariff; quarter sea front, accommodate 200; Tennis Courts; Manxland's brightest and best Hotel. Booklet from Manager.

DOUGLAS—Ashfield Private Hotel, Central Promenade, south end; excellent cuisine; Terms on application to T. SIMPSON, Proprietress.

DOUGLAS—EMPRESS PRIVATE HOTEL, Central Promenade, sea front; 250 guests; dancing, entertainments, billiards; garage.—J. T. BOYD.

DOUGLAS—"Ducker's Travelyan" Residential Hotel (R.A.C. & A.C.U.). Queen's Promenade; garage. Tariff from I. J. DUCKER, Proprietor.

DOUGLAS—"Delemere," Mona Drive, Cent. Prom.; 50 Bedrooms; elec. lt.; from 8/6.—W. Kirkman.

DOUGLAS—"Mere Hall," Loch Prom.; centre of amusements, facing sea, every comfort.—Roocroft

DOUGLAS—"Terlawn," Queen's Prom., for a good holiday; best of everything. Terms reasonable.

DOUGLAS—"Avondale," Central Prom. Cuisine and liberality of table special feature.—L. Beard.

DOUGLAS—"Ravenscliffe," Prom.; elec. light; personal supervn. Tariff, booklet, Misses Cubbon

DOUGLAS—Victoria House, Loch Prom. Board opst. May-June; reasonable. Holmes & Swallow.

DOUGLAS—McAdam's "Silvercraigs," Queen's Promenade, Est. 27 years. Separate tables; late dinner. Terms apply Proprietress.

DOUGLAS—"Ainsdale," Empire terrace, Central Promenade. Reduced terms June and Sept.—Miss E. Quayle.

DOUGLAS—MILNE'S "WAVERLEY," Queen's Prom., the Island's most beautiful guest house; accommodation 200; lift, entrance lounge, large dance room; illus. tariff.—T. Milne

DOUGLAS—Eyton House, Bdg. Est, Metropole Mansions, Queen's Prom. Terms, Miss Burrow.

PORT ERIN—The Eagle Hotel, Promenade, fully licensed; excellent cuisine; Sep. tables; own tennis courts (3); close links.—T. W. Whitham, Prop.

PORT ERIN—Golf Links Private Hotel, Promenade; electric light; hot & cold water all bedrooms; close to links & tennis Tariff: J. Latimer.

PORT ST. MARY—"GOLF LINKS" HOTEL, overlooking sea. Fishing, boating, bathing, and dancing. Early season terms.—SCHOFIELD.

IRELAND MAKES A DISCOVERY.
RAMSEY (SHINING BY THE SEA).
Beautiful Brochure free from T. D. Kewin, Town Hall, Ramsey, Isle of Man.

BOARDING AND HOTELS.

AT Ray's 19 Fitzwilliam place—High class Board Residence; moderate. 'Phone 61295. T

AT Mayfair Hotel, 30 Lower Ingrot street, Dublin—Excellent cuisine; every comfort. T

AT Pavilion House, 5 Gresham terrace, Kingstown—High Class Board Residence. Telephone 1/1. T

AT the Swan Private Hotel, 54 Fitzwilliam square, Dublin. Select place. English and French kitchen. Restaurant open to non-residents. Telephone 61653. T

BARMOUTH—Min-y-Mor Let. Pvt. Hotel—Ballroom, band. Full Board, 9/- daily, inc. 76 12

DUBLIN—Fitzwilliam Hotel, 11 Upper Fitzwilliam street; highly recommended; comfortable; moderate; central. T

DOUGLAS—"Carlton," Loch Promenade; liberal table; personal supervision; satisfaction guaranteed; 10/6 day.—Hodgkins. X

DOUGLAS—"Undercliff," Central Promenade; write for early season terms.—P. Bailey. X

DOUGLAS—"Compton," Palace terrace; Central Promenade; mid-day dinner; very moderate terms.—H. Houghton. X

DOUGLAS—"Erdington," Broadway, opposite Villa Marina; Boarders only July and August.—Mrs. D. Carpber. X

DOUGLAS—Rydal Mount, Loch Prom., 4 mins. from boat; Full Board, May and June, 7/6 day.—Hampton. X

DOUGLAS—"Waverley," Loch Promenade—Terms from 8/6; highly recommended.—Mrs. E. Sturgiss. X

DOUGLAS—For Whitsuntide Holidays, Saturday to Tuesday, inclusive, 30/-.—McKeon's Hotel, Avondale. 17 E

FORESTONES—Braemar Private Hotel, now booking for Whitsuntide. Comfortable and homely. Apply Mrs. Gorman. 'Phone 70, Greystones. 7 E

HOWTH—Foll Tra Hotel; convenient to tram and trains. Terms moderate. T

KINGSTOWN—"Hoperiew," Adelaide street; comfort, cleanliness, attention; full or partial board; moderate. 19 D

KINGSTOWN, sea front—Select Board Residence.—Mrs. Byrne, 9 Windsor terrace. 18 F

LEA House, Ballsbridge—Select Private Hotel; visitors or permanents; separate tables; tennis, garage. T

LOUGH Erne Hotel, Killadee P.O. near Enniskillen (Lough Erne scenery). Boats for Whitsuntide. Phone—Killadeas 2

LLANDUDNO—Homestead Boarding House, Central for amusements, convenient Pier, Prom.—Miss Chapman, late Warren's Hotel, Dublin. 18 X

LLANDUDNO—Board Residence, "Saxonhurst," 34 Tram, near pier and amusements, etc.; bathing from house; terms May and June from 9/- per day. X

LLANDUDNO—Wombourne, Clarence Gardens—Board Residence; 3 mins sea, adjoining tennis and garages. Bowen. 20 X

MONTCLARE Hotel, Clare street, corner of Merrion square, beside Westland Row; central. 24 S

PORTRUSH—Gilmanagh, Antrim Gardens; uninterrupted sea view; Boarding.—Miss Sleed.

PORTRUSH—Board Residence, sea front (near Bus route); terms moderate.—Miss Cunningham, Derrymour House. 17 E

PORTRUSH—Physio and Central Hotel. Boarding comfortable; forty bedrooms; moderate.—Mrs. Hazlette.

PORTRUSH—Sherry-Dhas' Hotel "one classic—Every comfort; food catering moderate. Tel. 52. Telegrams, Sherry-Dhas, Portrushoise. 23 X

PORTRUSH—Excelsior Boarding House, 15 Landsdowne Crescent; 100 THOS; moderate; new management.—Misses Mills.

PORTSTEWART—Central House, on Promenade; commodious, comfortable, Board Residence; reduced terms May and June.—Mrs. Conaghan. 24 X

PORTSTEWART—"Roberta," at harbour; delightful situation—Apartments, with or without Board; or terms apply Miss Wallace. 19 X

PORT Erin—The Carlton, Promenade, 1 minute from Golf Links; specially catered for.—Charles. 17 E

RESIDENCE, 9 Lower Hatch street, Dublin; visitors or permanent; central; comfortable; moderate. 17 E

RAILWAY Hotel, Rathdrum, adjoining station. Tennis, mosquito; very comfortable; fully licensed.—Proprietress. 18

PRUDENCE GENTLEMEN PRUDENCE
A bad repair job is dear at any price.
A good repair job is cheap at a fair price.
We have a specially well-equipped repair shop, staffed by mechanics who know their work, and we cordially invite you to test our capacity.
No order too small.
LINCOLN & NOLAN, LTD., 57 and 58 Lr. Baggot street, DUBLIN.

SEA TRIPS AND TOURS.

CRUISES
BY
CANADIAN PACIFIC,
WITHOUT CHANGE OF STEAMER.
AROUND THE WORLD.
EMPRESS OF SCOTLAND (Oil Burner), *Gross Tonnage*, 13,000.
FROM SOUTHAMPTON, NOV. 13, 1926.
66 Days Ashore, 95 Days Afloat, 35,000 MILES.
Inclusive Fares from £419.
MEDITERRANEAN.
EMPRESS OF FRANCE (Oil Burner), *Gross Tonnage*, 13,400.
FROM SOUTHAMPTON, JAN. 29, 1927, 77 Days—14,084 Miles.
Inclusive Fares from £220.
Apply CANADIAN PACIFIC RAILWAY, 41-3 VICTORIA STREET, BELFAST; 62-65 CHARING CROSS, LONDON, S.W.1; Or Local Agents Everywhere.

I.O.M. STEAMPACKET CO.
DUBLIN AND DOUGLAS.
SAILINGS CANCELLED FOR MAY.
Owing to coal restrictions the Company regret to announce the suspension of these Sailings.
WM. M. CORKILL,
General Manager and Secretary.

BIBBY LINE.
MEDITERRANEAN
FORTNIGHTLY TOURS.
LEAVING LIVERPOOL ALTERNATE FRIDAY EVENINGS.
RETURN FARE:
SOUTH OF FRANCE (15 days) £20
EGYPT (30 days) £35
FIRST-CLASS PASSENGERS ONLY.
For further particulars apply to BIBBY BROS. AND CO., 26 Chapel street, LIVERPOOL, 10 and 11 Mincing lane, LONDON, E.C.3.

SHIPPING.

FRENCH LINE. C.G.T.
PLYMOUTH DIRECT TO NEW YORK
IN SIX DAYS
THE ROUTE THAT CUTS THE CORNER.
Quadruple Screw Oil-Burning Liner.
FRANCE ..... May 26
PARIS ..... June 2
FRANCE ..... June 16
PLYMOUTH TO WEST INDIES.
TRINIDAD, SPANISH MAIN and PANAMA.
Pellerin de Latouche ... May 24 | Flandre ..... June 21
The Largest and Fastest Steamers from England.
Cie Gen Transatlantique, Ltd., 22 Pall Mall, S.W.1.
NOTICE TO SHIPPERS.
WATERFORD AND CORK.
STEAMER IS INTENDED TO SAIL TO-MORROW (THURSDAY).
Goods should be alongside not later than 4 p.m.
CLYDE SHIPPING CO., LTD.,
31 GEORGE'S QUAY.
19th May, 1926.

CUNARD
to
UNITED STATES
Fastest Steamers From Ireland
Special arrangements on all steamers for celebration of Holy Mass.
Cobh to New York.

Carinthia	Sun., May 23	Franconia	Sun., June 20
Samaria	Sun., May 30	Samaria	Sun., June 27
Scythia	Sun., June 6	Scythia	Sun., July 4
Laconia	Sun., June 13	Laconia	Sun., July 11
Carinthia	Fri., June 18	Franconia	Sun., July 18

Cobh to Boston

Samaria	Sun., May 30	Laconia	Sun., July 11
Laconia	Sun., June 13	Samaria	Sun., July 25
Samaria	Sun., June 27	Laconia	Sun., Aug. 8

CANADA
Belfast to Quebec & Montreal

Motor Matters, Cycles, &c.

MOTOR CARS.

ANY make of Car supplied for cash or instalments.—Wants, Westland Row. T

A1 Bargain Prices—Morris Cowley, Talbot, Darracq, Ford, Chevrolet, Austin, Buick; small 2s. good condition; ready for the road.—Lincoln and Kelly, Ltd., 37 and 38 Lower Baggot street, Dublin. 17 D

14 H.P. MARK II. ARMSTRONG SIDDELEY CAR. COTSWOLD 5 SEATER, OPEN TOURER. Finished Blue. Delivery from Stock. Price £385 in Dublin.

W. G. WILKINSON, LTD., Rover House, LORD EDWARD STREET, DUBLIN.

STANDARD CARS.

14 H.P. WARWICK TOURING 5 SEATER. Grey Finish. Shop Soiled only—Bargain.

W. G. WILKINSON, LTD., Rover House, LORD EDWARD STREET, DUBLIN.

TRIUMPH AND PEUGEOT CARS. Quotes and Surveys. Andrew J. Doyle, 51 Sth. King St. Dublin. T

SUNBEAM AND ANSALDO CARS. Catalogues on application to T. ROGERS, 42/6 South King street, Dublin. T

LORD TOURING CAR. TAX £10. £150. Ex Works

O'NEILL AND SONS, LTD., Authorised Ford Dealers, 13 SOUTH KING ST., DUBLIN.

ATTENTION! Motor Cars in stock—Ford, all models, opened and closed; 2 and 4 Seater Morris, 5 Seater Citroen. No waiting.—M. and J. Dawson, Marsh Road, Clontarf. 16 D

A 14/40 h.p. Sunbeam Tourer, 19/40 h.p. Ansaldo Tourer, 15/9 h.p. Talbot Darracq Tourer, fully equipped, many extras; also a very smart 5 cyl. 2 seater Sports Kissel, small mileage.—T. J. Rogers, 42/6 South King street, Dublin, Sunbeam and Ansaldo Distributor.

A REOL Johnston Tourer, 5 Seater, 15 h.p., mechanically sound, coach work, tyres (cod, suitable hiring) bargain, £250.—Edward West, Athlone. 17 E

A ARMSTRONG Siddeley 18 h.p. 4 door Saloon, late model, in new condition, subject to any examination; no reasonable offer refused. Seen any time after 4.30, rear 74 Mallon square. 16 F

A REOL Johnston Four Seater 15.9 Tourer, in perfect condition; mileage under 9,000. Seen 40 Gardiner street, Dublin. 15 X

BELFIELD, 9 h.p. 2/3 Seater; small mileage and in perfect condition; £130.—H 1740, this office. 19 A

CAR, Two Seater, very economical, 4 cylinder, 11.9 h.p.; small tax, £8; perfect order, tyres as new, Bosch magneto, pyrene fittings, very little used, quick sale; owner going abroad.—H 1501, this office. 15 F

CLEGG Darracq, 12 h.p. Touring Car, for Sale; perfect condition; £65.—H 1735, this office. 17 F

COUPE Rover, 14 h.p., 1920, electric light and self starter, is perfect order.—10 Vesey place, Dun Laoghaire. 19 F

CLYNO 1924 Two Seater, double dickey; excellent condition; cheap.—Carlyle, 20 Kildare street. 19 A

DARRACQ 5 seater, perfect order, recently overhauled and painted; duty and tax trial.—Thurston, Phibsborough. 19 A

F. O'BRIEN—Motor Hood and Side Screen Manufacturer, 22 Aungier street. Estimates free. 17 F

FIAT 1916 1954 Model Two Seater, with dickey seat in beautiful condition, tax paid; first offer secures £200 accepted.—Doyle, 61 South Lotts street, Dublin. 24 F

FOR Sale, three Ford Cars, in good running order; price £90 each. Apply Wells, Bray. Full particulars. W. Lewis and Son, Kilkenny. 17 D

FOR Sale, 1925, Two Seater, Morris Cowley, double dickey, electric lighting, perfect order, guaranteed, fully insured, price £170.—H 1662 this office. 18 F

FOR Sale, Two Seater, 1925 Dyno, scarcely soiled, in perfect order; price £150. Apply Address "Z 1219, this office. 18 F

FOR Sale, all Motor Body Work and Painting.—The City Motor and Carriage Works, Ltd., Great Brunswick street, Dublin. 14 X

FORD Runabout and Tourer, 1926; Demonstration Cars at reduced prices, Address "Z 990, Sedan," this office. 19 X

H'UMBER for Sale, 1925 pattern, 12.35 h.p. touring body, hood, back wind screen, complete with self starter and dynamo; run 2,500 miles; parted with only owing to need of larger car. Can be seen any time at following address; Henry Bruen, Oak Park, Carlow. 19 F

LANDAULETTE, Citroen, in beautiful condition, practically new, fully equipped, £160.—Automobile Garage, Lemon street (off Grafton street). 18 F

LESSONS in Driving, Gear Changing, etc., given on your own Car, Evenings, after 7 o'clock. Apply Exor, Chesterfield Lawn, Cross avenue, Blackrock, Dublin. 19 E

MATHIS, Seven, Two Seater, in good running order; recently overhauled.—Corbally's Garage, Naas. 18 F

MORRIS Cowley 1924 4 Seater, £145; Morris Oxford 1923 4 Seater, £140; Morris Cowley 1923 Sedan, Dickey, £100; Austin 20 Saloon, 1922, £75; Chevrolet Saloon, 1925, £90; Moon 1925 6 Cylinder Saloon, £100; Belsize 1920 5 Seater, £130; Swift 1923 2 Seater and Dicker, £100; Swift 1922 2 Seater and Dicker, £40; Stellite 1916 2 Seater, £35; Morris Oxford Saloon, 1923, £225. All subject any trial or expert examination.—Fitzgerald, 128 Stephen's Green. 18 F

OVERLAND, 1923, perfect order; owner drives; newly overhauled and painted, £50; Maxwell, 1923, in good running order, cheap. Address "Z 991, Overland," this office. 18 F

PRIVATE Motor for Hire; very reasonable; trips arranged. Apply Rix Works. 19 E

PEUGEOT 1923 Doc Long Touring Model, Bosch magneto fitted, in good running order and condition. Seen, etc., at Keating's, 52 Lower Abbey street. 19 E

ROVER 8 for Sale, two seater; £55 or nearest; owner leaving country.—Apply 24 Rutland square. 19 E

RILEY De Luxe 12, five seater, 1925, for Sale; only done 4,000 miles; new condition.—H 1643, this office. 18 F

ROVER 8 (1923), perfect mechanical order, painted and overhauled, clock, speedometer, etc. Seen by appointment.—Ballybrides 139, Rathmines. 19 A

SWIFT, 13 h.p. 2/3 Seater, with dicker (1923), in perfect order; owner drives; self starter and electric lighting; £160.—Hall Motor Exhibition, 10 Henry place, Dublin. 17 E

VULCAN 15 h.p. Tourer, in good condition, electric light, etc., £100 or offer.—Motor Exhibition, 58 Talbot street. 18 F

9.5 h.p. Standard Two Seater, first class order, newly painted; £60.—Calloway, 44 Westland row. 18 F

14-40 H.P. Sunbeam Five Seater Tourer Car, 1925, four wheel brakes, as new, perfect order; must be sold owing to death of owner; inspection by appointment. Apply H 1305, this office. 19 X

1923 MORRIS Cowley for Sale, perfect condition, and any trial.—H 1708, this office. 19 E

1924 SPECIAL 14 Crossley for Sale; owner drives; cheap.—H 1789, this office. 19 A

1925 FORD Tourer, with detachable body; 22s Westland row. 18 F

WANTED

OLD Touring Cars, Lorries for scrap; state lowest price.—1622, this office. 19 A

CHAUFFEURS MECHANICS.

WANTED.

A CHAUFFEUR, thoroughly experienced, all running repairs; high wages.—H 1819, this office.

DISENGAGED

CHAUFFEUR, do all running repairs, gardening, or would accept post with small family.—H 1459, this office. 17 E

CHAUFFEUR, seven years' experience all makes, requires post; excellent references.—No. 1899, Irish Times Branch Office, Blackrock. 19 A

Great Care is taken that Advertisements in all parts of this paper Appear Correctly; but no Liability is undertaken for any Error in or Omission of any Advertisement, and the Proprietors Reserve the right to Omit or Alter any Advertisement. No Matter where or by Whom Accepted.

SCALE OF CHARGES FOR SMALL CLASSIFIED ADVERTISEMENTS

(PREPAID).

12 Words or under 1/-.

Every succeeding Word One Penny.

4 consecutive insertions FOR price of 3

(This concession does not apply to advertisements set in display form or placed contrary to our classification.)

Box Office address counts as three words if replies are to be called for at Head Office, or, if they are to be sent by post or called for at any Branch Office, as four words. Postage extra.

Advertisements not prepaid are charged at a minimum of 3/- per insertion.

Publication of these advertisements is not guaranteed on any particular day.

TRADE AND "MATRIMONIAL" ADVERTISEMENTS IN THESE COLUMNS AT PEE LINE.

SITUATIONS VACANT.

ORIGINAL Testimonials should not be enclosed with replies to advertisements.

24/11/'25.

IRISH TIMES, LTD., WESTMORLAND STREET, DUBLIN.
Telephone Nos. 5036–5037.
BRANCH OFFICES:
RATHMINES—Castlewood Avenue.
'Phone—Rathmines 951
BELFAST—139 Royal Avenue.....'Phone 1787
CORK—42 Marlboro' Street.....'Phone 1064
LONDON—59 Fleet Street, E.C. 4.....Central 4350
MANCHESTER—24 Market Place.....City 3084
GLASGOW—54 Gordon Street.....Central 54

LOST AND FOUND

A PURSE Lost in Shop Grounds on Friday. If finder will kindly leave it at Irish Times Branch Office, Bagnot street, reward.

FOUND, Gentleman's Ring, Silver, near Ballsbridge. Apply H 1767, this office.

LOST, a short String of small Pearls between Bridge and Haddington Road or Nelson Pillar or Nelson Pillar and Clonskeagh; reward.—H 1560, this office.

LOST, on Sunday evening, a Thick Gold Curb Bangle, between 93 Albert road and St. Joseph's Church, Glasthule. Reward given at above address. 18 F

LOST in street or tramc, Tuesday, Leather Pocket Book containing Notes 10/-, and cards. Reward to Dundas, Monkstown, Kerrigan, 10/-.

LOST, May 8th, G.P.O., Gold Mounted Fountain Pen. Finder kindly return to Mackey, Grafton street.

LOST, vicinity Phoenix Park, large Alsatian Dog, 19th May. Reward Charleville Lodge, Cabra.

SITUATIONS VACANT

CIVIL SERVICE COMMISSION.

APPOINTMENT VACANT.

Applications are invited for one post as TEMPORARY LAND VALUER in the OFFICE OF PUBLIC WORKS, in connection with proposals for the acquisition of land for drainage schemes about to be carried out. Applicants must not be over 30 years of age, and must not exceed three guineas per week, including allowance of subsistence, together with actual travelling expenses.

Candidates will be selected by the Minister for Finance on the recommendation of the Civil Service Commissioners, after examination of the qualifications of candidates with the assistance of a Board of Selection consisting of the Secretary, Applicants may be required to attend for examination by the Board. Preference will be given to qualified candidates with an Army record, and to those with a knowledge of Irish.

Applications must be made on the prescribed form, copies of which may be obtained from the Secretary, Civil Service Commission, 53 St. Stephen's Green, Dublin, to whom the form, when completed, should be returned not later than the 31st May, 1920.

SITUATIONS CONTINUED

A APPRENTICE—Well educated girl (Protestant), 16, as Apprentice to Millinery and General Sales, near Dublin; indoor; small fee. Address "Z 1150, Girl," this office. 17 E

A APPRENTICE Wanted, Protestant Youth, for Hardware and Grocery, Co. Wicklow; state age and references; small salary for third year. Address "Z 1365, Apprentice," this office. 17 E

ADVERTISEMENT Canvasser Wanted, Dublin; thoroughly experienced.—Doyle, 61 South King street, Dublin. 24 F

BOOTS and shoes—Smart young Lady Wanted as improver; high class trade, Bray. Full particulars. Address "Z 1145, Improver," this office. 17 E

COSTUMES, Underclothing—Wanted experienced saleswoman (Protestant), good class trade, near Dublin; state experience, salary (indoor). Address "Z 1228, Costumes," this office.

CONFECTIONER—Young Lady, with first class experience of baking plain and fancy cakes, Wanted for summer months; state experience, with references, wages, etc. (indoor). The Elite Café, Bundoran.

GOLD and Goodnes—A search for riches in the matrimonial market is the keynote of the new serial, "The Two Miss Carrs," which new readers can commence to-day in the "Weekly Irish Times." Price twopence. 18 F

HOUSE Agent and Property Broker requires Canvasser on commission basis; state experience.—H 1685, this office.

HIGH class Outfitting Establishment has vacancy for an apprentice to Men's Outfitting and Readymades. Address "Z 1242, Apprentice," this office.

LADY Help required to take charge four children; can get knowledge of German preferred; Monkstown. Address "Z 1231, Help," this office.

LADY, Protestant, required as Matron for small Holiday Guesthouse, near Dublin, June to September; small salary and board; experienced in catering and supervision of girls and children indispensable; state references and qualifications. Apply with references, after 5 p.m., to Mrs. Colles, Hatley, Burlington road.

LADY required, Protestant, about 30 Companion Help; knowledge nursing; strong; send copies references, salary expected; maid kept.—M 20, Irish Times Branch Office, Kingstown.

MILLINERY and Sales—Young Lady Wanted at once; apprentice copy reference, state religion and recent salary (indoor). Address "Z 1181, Lady," this office. 18 E

MALE Clerk required; salary £182; state age, full qualifications, and enclose copies of testimonials; ex-Post Office official preferred, if suitable. Address "Z 1197, Clerk," this office. 18 D

MILLINERY, Mantles, and Ladies' Outfitting—Wanted, young Lady for above; must be good saleswoman and trimmer; capable of taking charge. State age, religion, and lowest salary (indoor), enclose copy references, to R. P. Kent and Co., Rathdowney, Leix. 17 E

OFFICE Boy Wanted; must be smart at figures; Baggot street district. Particulars to H 1649, this office. 18 D

PROVISIONS—Smart, energetic Boy Wanted; must be well recommended.—H 1565, this office. 17 E

SHORTHAND Typist Wanted (male), able to learn general office work, including Bookkeeping, in modern office; hours 9 to 5.30; must write neatly and quickly and accurately; state age, experience, and salary expected, also where educated. Address H 1492, this office. 18 D

SHORT Cross Word Puzzle—Cash prizes are offered for Solutions in the "Weekly Irish Times" to-day. Price twopence, at all newsagents.

START a Business in Drapery, etc., from £1 upwards. Special attention to widows and beginners. Write to-day for advice and list.—H. Lavine, Dept. G, 143 Roundcliffe, London, E. 1.

WANTED by a well known city Firm, a smart Lad about 16 to assist at Mechanical work; first class references required; good opening for a boy who has just left school. Apply, stating age and name of school, to H 1374, this office. 15 D

WANTED immediately, two competent Cheesemakers and two Buttermakers for large central Dairy. Reply, stating age, salary expected, and enclose copies of testimonials, to "Z 1193, Cheesemakers," this office. 19 E

WIRELESS Worries—How to Remedy them. See the "Weekly Irish Times" to-day. Price twopence. 18 F

WANTED, Improver Shorthand Typist and Bookkeeper, Protestant, 20; must commence this week; apply H 1690, this office. 19 F

WANTED, a respectable young Girl, anxious to learn millinery; Gresham Hotel, Sackville street, Dublin.—H 1731, this office. 19 E

DISENGAGED

A YOUNG Lady, Protestant, wishes to Go Governess to children, or Companion Help; is fond of children; would assist with housework; Dublin preferred. Address "Z 1222, Lady," this office. 19 E

k years ago!

ears ago this little fellow's
er wrote to us: "My
son has been brought up
our food since he was
months old. He is now
months, and is so strong
appy, and still loves his
."

To-day!

ntly his fine, straight limbs
sturdy health prompted
mother to write to us
: "My son is seven years
-day and very bonnie."

er, take Glaxo yourself
before and after baby
s. It will strengthen you
elp to promote a rich and
lant flow of breast-milk.
for any reason you are
e to nurse baby, give
laxo from the start—the
hat "builds bonnie babies"
onnie children too!

Glaxo

ds Bonnie Babies"

nly Food that has been used
in Five Royal Nurseries

FURNITURE.

Value—James Hill and Son, Bachelor's
chase Furniture, Pianos, Antiques. T
and Co. for Lounge Chesterfield Settee;
gs goods for quality and value; cash or
outhly terms.—26 Middle Gardiner street.

nted, Turkey or Axminster, new or Al
or 18 x 13 or 14.—H 1745, this office.

Gas Cooker, perfect, "Richmond," £35;
with, inlaid, £2 10/; seven Hinds, £5/5/;
ble, £25/15/.—Irish Branch Office,

riscope will Buy or Sell your Sporting
Cameras.—W. Thunder, 35 Dame
n, Doctors, Solicitors, etc.—Large Solid
ware for Sale, splendid condition, 3
presses; handsome article Seen 16

Bedroom, Diningroom, Drawingroom Fur-
ano: state lowest prices.—H 1529, this

Antique Furniture, China, Glass, etc.,
ll need Carpets; state prices. Address
niture," this office.

for country house, Furniture, suitable as
including Carpets; no dealers.—H 16 2

SIC, PIANOS, ETC

RE requires Piano, also Organ or Har-
state full particulars; no dealers.—
this office.

piano] plated (Butler), highest grade, cash
Apply 55 Frankfort avenue, Rathgar, bay
o'clock.

ano Wanted, 4 stringed if possible; good
essential. Address "Z 1194, Base," this

for Publications. Please write me lists,
6-8 West street, Charing Cross road,

ED requires Piano, cheap; state make and
ze.—H 1630, this office.

pianist, with own Piano, practices Vocal
Instrumental.—H 1755, this office.

NE Store—Only Address, Johnsom's
side Carendon street Church, Grafton

Tuner and Repairer, late many music
Windsor terrace, Portobello, Dublin.

Gramophone and 30 Records for Sale,
£3. Seen 4 to 6, 19 Leeson Park

- hour; highly recommended.—H 1734.

pony Piano, by Collard, perfect condi-
stiful tone. £40.—55 Upper Leeson
o'clock.

ES, HARNESS, ETC.

ro Sets Secondhand Van Harness.—Box
68 Dame street.

epairs and all kinds Leather Goods made
Sheets 93 Marlborough street the Pillar T

zham (Square), seats four, new rubber
Harness; Sailing cheap.—H 1549, this

ure Stock, all hand sewn.—Patterson, 9
ney Hurst Terrace, Dublin.

pony Mare for Sale, Bay, about 12
ons old; good action; quiet Seen after
Glenageary. 19 A

ondhand Harness. See our enormous stock;
quality and price.—Box and Co., 64

or Sale, Bay Mare, 15.2. To be seen
s street.

VEHICLES.

bber Tyres fitted promptly.—City Wheel
l, 104 Pearse street, Dublin. T

CAGE BIRDS. DAIRY.

Settings, 4/—The Cottage, Roebuck
14 D

ggs from pure large unrelated stock;
ertised 1/- extra less than 14.—
t, Artane.

ca Egg (Hunter's strain) recovered, 4/6
—Rev. Long, Ballytore, Co. Kildare.

Hatch, 1925, Cocks, cheap to
Ellen, Malahide.

gree Leghorns (fortnight), 15/5; Se-
Leghorns, Langshans, Wyandottes,
ayrihl Blackrock. 16 D

pure-bred, 16 months old, 25/-;
Golden Wyandotte Cockerel, 15/-
dozen.—Miss Goff, Laurel Hill,
y road, Kingstown. 18 F

ll varieties; Foreign Birds, Parrots,
Gold Fish, etc.—Lee Fanciers' Stores
quay, Dublin.

Ducks, and Churas—The "Baltic" or
sts free.—Kennan and Sons, Ltd., Pole
Dublin.

ks—Rhode Islands, White Wyandottes,
Leghorns, all from my prize birds;
ery day. Please state
when ordering. Address Jessop, Marr

ils, Separators, Churns, Buttermakers
Dairy Engineering Co., 21 Bachelor's

ite Leghorns. Capt. Close Strain, due
dozen.—Goodman, Bairath, Co. Meath.

27 pure-bred chicks (Wyandotte,
eghorns), 35/-.—Medcalf, Coolevan,

Poultry—Lists from Manufacturers, Geo.
Ltd., Camden Row, Dublin.

ng Meal, the original feeders, free
lists of foods and appliances on
d.—Ravensdale Mills, Dublin. 14 F

Eggs, 10/- a setting; no replacements
ennial, Mullingar. 16 D

NOTICE
r Publications. Please write me lists,
6-8 West street, Charing Cross road,
T

r Sale—W. Bull, Newcastle, Ballyr-
13 14

Eggs for Sale, reasonable price; pedi-
to Address "Z 1151, Base," this
16 F

Grasshopper and 30 Records for Sale,
£3. Seen 4 to 6, 19 Leeson Park

Piano, by Collard, perfect condi-
tiful tone. £40.—55 Upper Leeson
o'clock. 18 D

DRESS AND COSTUME.

ABOUT Clothes—Mrs. Stephen, 1 Aston's quay, pays highest prices for Ladies' and Gentlemen's Children's Left Off Clothing, Jewellery, Artificial Teeth; country parcels received.

ABOUT Clothes—Mrs. Cusack, 65 Amiens street, gives highest prices for Left Off Clothing, Furniture, etc.; distance no objection. Phone 1239.

ABOUT Clothes—Highest prices for Ladies', Gent's, Children's Left Off Clothing, Furniture; distance no objection.—Mrs. Wallis, 15 Amiens street. 94 20

CASH paid for Left Off Clothes, Jewellery, Furniture, Carpets, Sewing Machines, Trousers, Costumes; parcels value 5/ and upwards immediate attention, Telephone, 435 Rathmines.—Wellington House, 35 Wellington quay.

ENTIRE Contents of Ladies' and Gentlemen's Wardrobe, Costumes, Furniture, also Children's Clothes; country parcels paid for return post.—Mrs. Fitzgerald, 250 Strand street, Sligo.

FOR Sale, Lady's Stone Rose Tailored Coat, never worn; sacrifice, 70/-; cost more than double; also Mulberry Plaid Coat, 60/-; bargain owing to mourning.—H 1775, this office.

GENTS' Left Off Apparel; highest price given; postcard indicates; representative.—Daly, 58 Wellington quay.

GOODWIN'S, 116 Pearse street, Dan Longboire—We buy Left Off Clothing. Parcels attended.

BUSINESS, BUSINESS PREMISES, LANDS, ETC.

SALE AND WANTED.

ADVERTISER would like to hear of a Plot of Ground, suitable for Building a single House or Pair of Semi-detached Houses, in Dublin; must be good residential quarter.—H 1758, this office. 19 E

A RARE Opportunity—Well established Millinery Business, in leading Derbyshire town; long lease; trade, to be Let at £400 per annum, with moderate sum to buy fittings and stock; business ready to visit Ireland during autumn.—Apply Box 1, Thompson's Dockrell Limited, South Great George's street. 19 F

A BARGAIN—Fine Corner Shop and Dwellinghouse for Sale; price only £1,150; private; small owner gets licence; populous neighbourhood. Apply Dockrell Limited, George's street. 19 F

AT Henry street—Spacious Showroom to Let, on ground floor, with garage accommodation. Apply H 1795, this office. 19 F

DAWSON street—First Floor Offices, suitable for solicitor, insurance agent, or any other agent; fine class house; one of the best positions in the city. Terms from James H. North and Co., 110 Grafton street.

EXTENSIVE Premises to Let, rear Mount street; suitable for store of factory.—H 1255, this office. 18 D

FOR Sale, Motor Business, as a going concern, provincial town, to which is attached a fine salesroom and Agency on the market; long lease; low rent; every modern convenience; rare opportunity for energetic man with capital Address "Z 969, Business," this office.

GOING Concern—Well established Agency, extensive good class connection, progressive prospects, central convenient office; no outlay; still busy with business ability; Cork City.—1104, Irish Times Branch Office, Cork. 18 F

GRAFTON street (Tangier Lane)—Large Stores to Let or Sell. Apply Earlsfort Chambers, Earlsfort Terrace.

HALL Flat, suitable for Offices, Parnell square; rent £55 per year. Apply H 1815, this office. 19 A

LARGE Building, near South quays, to Let; suitable for factory or stores. Address "Z 3955, Premises," this office.

LOCK-UP Shop to Let at 40 Lower Dimond quay. Apply at premises. 19 F

LEXLIP Mills, with water power from River Liffey; Manager's House, offices, stables, cow sheds, etc.; rent £40; just 78 years unexpired. Apply J. N. Wardell, Celbridge. 18 F

MOORE street—Excellent, nicely built Warehouse to Let; three floors. James Allen and Son, Agents, 75 Middle Abbey street. 'Phone 74. 19 F

OFFICES to Let, Wicklow street. Apply Cabin Cafe, 30/31 Wicklow street. 19 A

OFFICES to Let, Parliament street. Apply H 1817, this office. 19

TOBACCONISTS and Confectionery, leading Dublin thoroughfare, takings £40 to £50 weekly, £250 for Goodwill.—H 1717, this office.

TO Let or Sell, large stone two storey Building, newly built, well lighted, 70 ft. 30 ft.; large entrance; central position, opposite Metal Bridge; ideal for any business requiring extensive space. For further particulars apply 40 Lower Ormond quay. 24 13

WANTED, Large Yard on quay, 100 ft. x (O ft. minimum); when discharge can be made from steamer, or alternatively ground on railway, where siding could be made for new factory. Address "Z 1143, Yard," this office. 17 F

WANTED to Rent, Drapery Shop and House, provincial town, Midlands or West; would pay very small line. Address "Z 1177, Shop," this office. 18 F

WHOLESALE Premises—To Let, Middle Abbey street, on favourable terms, excellent Premises, with basement; good office and warehouse accommodation; newly built, conveniently situated.—H 1737, this office.

WANTED, Warehouse and Offices in city, at reasonable rent; premises with display window and separate goods entrance preferred. Apply stating requirements, 1,700-1,800 square feet.—H 1808, this office.

YARD to Let, North city, hall covered in; cheap.—H 1650, this office. 18 F

20 ACRES 2nd and 3rd year Meadows to Set; excellent land, in Co. Dublin; £8 per acre.—H 1755, this office.

STABLING AND GRAZING.

DALKEY—To Let for season, 3½ Acres good Grazing, well top-dressed. Offers—Dunkett House, Waterford.

STABLES, Garage—Large Premises, rere Fitzwilliam Place, to Let; 21 years' repairing lease; at £20. Apply Prim, 21 Dawson street. 2 17

HOUSES AND LANDS FOR SALE.

A BANDON House Hunting and apply to Garvey and Geoghegan who will supply your wants; first advice given free to persons wanting to buy or sell. Register kept of Houses and Residences, large and small, in all districts in and around city. Call or write to Garvey and Good, Surveyors, Valuers, Auctioneers, and House Agents, 24 Lincoln place, Dublin.

Albert MacArthur, F.S.I.
The Housefinder," 39 O'Connell street. T

AT Rathmines, £950. £900, £800; Rathgar, £850; Rathmines road, House and Shop, £2,000; Pembroke street, £1,800; Bargy street, £800; Haddington road, £1,650; Ballsbridge, £850, £1,000; Sandymount, detached, £2,500; Bray, £850; Skerries, £600; Dun Laoghaire, £1,600.—Barron and Son, Auctioneers, 13 Lower Ormond quay. 17 D

AT Manor street, convenient to Cattle Market, 3 Roomed House, bath, electric light, garage; Advice street, close to R.D.S., £725 and £850; N.C. road, £1,200 and £1,500; Phibsborough, £700, £650; Glasnevin, £475 to £1,200; Drumcondra, £650 to £800, £1,250.—Barron and Son, Auctioneers, 13 Lower Ormond quay. 17 D

AT Mespil road—Compact, well built House, £1,000. A Particulars, Etchingham and Co., 7 Lower Pembroke street. 17 E

AT Shrewsbury road—Detached House, on 5 acres, £2,750. A Particulars, Etchingham and Co., 7 Lower Pembroke street. 17 E

AT Foxrock—Modern Detached House, on 1 acre, £2,500. Particulars, Etchingham and Co., 7 Lower Pembroke street. 17 E

AT Ranelagh road—Superior House, electric light, A tennis court. Particulars, Etchingham and Co., 7 Lower Pembroke street. 17 E

AT Brighton square, Rathgar—Charming House for A Sale; 2 sittingrooms, 3 bedrooms, maid's room, bath, electric light, garage, good repair; only price £1,700. Apply to Dockrell Limited, South Great George's street, Dublin. 19 E

AT Ballsbridge—Modern detached Bungalow, 2 sitting-A rooms, 3 bedrooms, servant's room, bath, hall, garden, electric, for Sale, with possession. Apply to Dockrell Limited, South Great George's street. 19 E

AT Merrion road—Detached modern Double treated A Residence for Sale; 3 reception (en bath doors, 5 bedrooms, 2 bathrooms, 2 maid's rooms, nice garden, conservatory, garage, electric light; ground rent only £12; same a Saorstat Eireann Act, appointment.—Dockrell Limited, South Great George's street. 19 F

AT Ashdale road, Terenure—Modern, well built House A for Sale, at £750; Let to excellent tenant at £75 per annum; an attractive investment. Apply Dockrell Limited, South Great George's street. 19 F

AT Dugdrum, convenient to station—Detached, non-A basement Residence for Sale; 5 reception, 4 bedrooms, maid's room, hot bath, garden, motor house; rent only £1,100; lease 155 years to run. Apply Dockrell Limited, South Great George's street. 19 F

AT Blackrock—Semi detached, non-basement, 8 A apartments, hot bath, electric light, motor cycle house, fully stocked garden, £1,450.—North and Co., Grafton street. 14 X

AT Dun Laoghaire—Compact House, 7 apartments, A hot bath, electric light, £900.—North and Co. 14 X

AT Dalkey—Detached, non-basement, 8 apartments, A hot bath, garage accommodation; free of rent for ever.—North and Co. 14 X

AT Seapoint—Fine substantial House, 10 apartments, A stable and coachhouse, £900.—North and Co. 14 X

AT Bray—For Sale, with possession, compact House, A 7 apartments, hot bath, electric light, garage, £825.—North and Co. 14 X

AT Killiney—£950, well built, nicely situated House, A 7 apartments, room for garage.—North and Co. 14 X

AT Marlborough road—Semi-detached, compact House, A 9 apartments, room for garage.—North and Co. 14 X

AT Marlborough road—Semi-detached, compact House, A 8 apartments, hot bath, electric light, telephone, £1,100.—North and Co. 14 X

AT Clonskeagh—Non-basement semi-detached House, A 9 apartments, electric light, garage, garden.—North and Co. 14 X

AT Sandymount—For Sale, with possession, well built A modern House, 7 apartments, bathroom, hot bath, electric light, garage, £1,025.—North and Co. 14 X

AT Pembroke—£700 Purchases neat terrace House, A 7 apartments, hot bath.—North and Co. 14 X

AT Foxrock—Modern, semi-detached, non-basement, A 9 apartments, hot bath, electric light, greenhouse.—North and Co. 14 X

AT Ballsbridge Park—£950 Purchases semi-detached, A non-basement House, 7 apartments, hot bath, greenhouse, garden, electric light.—North and Co. 14 X

AT South Circular road—Modern House, 6 apartments, A hot bath, electric light, £650.—North and Co. 14 X

AT South Circular road, Kilmainham—Non-basement, A modern House, 8 apartments, bathroom (h. and c.), garden, room for garage.—North and Co. 14 X

AT Glasnevin—£850 Buys compact House, 7 apart-A ments, hot bath, garden, garage; good order.—North and Co. 14 X

AT Vernon avenue—Non-basement modern House, 8 A apartments, hot bath, electric light, garden, glass house, tea house, room for garage, £1,100.—North and Co. 110 Grafton street.

AT Seagate and Infield, Blackrock to Kilfinner—Several A Cottage and other Houses, all sizes, from £600; possession—Meagher, Auctioneer, Sandycove.

BARGAIN, £550—Dolce House, Blackrock, nine rooms, bath, huge garden, rear entrance, perfect condition, close sea, train, tram, churches, schools; beautiful Houses, reduced prices. Blackrock, Monkstown, Ballsbridge, Kingstown. Apply Boag, 24 Main street, Blackrock.

BOTANIC road—House, 6 rooms, kitchen, scullery, bath, gas and electric light; excellent condition; price £1,150.—H 1606, this office.

BLACKROCK, choice position—Very excellent detached, non basement House, substantially built and well appointed, beautifully laid-out fruit and vegetable garden, likewise pleasure grounds and tennis court, garage and other accommodation. We would draw special attention to this beautiful home. Apply Garvey and Good, Sole Agents, 21 Lincoln place.

BATTERSBY and Co. offer for Sale, at Rathmines, a neat, compact 3 roomed House in first class order, conveniently placed. Apply 39 Westmoreland street.

BATTERSBY and Co. offer, at Lindsay road, Glasnevin, for £1,100, modern, semi detached House, in good order; 2 receptions, 4 bedrooms, electric light, bathroom (h. and c.), neat out-offices, garden. Apply 39 Westmoreland street.

BATTERSBY and Co. offer, at Monkstown, well built modern House, with every modern convenience; 3 reception, 5 bedrooms, maid's room; close train and tram; price £1,250. Apply 39 Westmoreland street.

BARGAIN—£750, Merrion road, nice garden, rent reduced. Apply Boag, 24 Main street, Blackrock.

CARBARTON—Two Semi-detached Villas, newly completed, close to station, churches, lovely situation, freehold, modern arrangements; quiet sale, £1,250 each. Apply John Owen, Gerrard, Carbarton. 19 A

CLONTARF—£950, new basement pre-war brick House, eight apartments, electric light, all modern conveniences, greenhouse, motor shed; vacant possession.—H 1715, this office.

DRUMCONDRA—For Sale, possession, superior House; every convenience; electric light and gas; standard fittings throughout; price £1,000.—H 1761, this office. 17 D

FOR Sale, desirable new semi-detached Villa; three bedrooms, two fine reception rooms, bathroom (h. and c.), lounge, large garden; price £950. Apply No. 2 Cheery Villas, Orbra road; price £950. Apply Maurice Kelly, Architect, 65 Henry street. 17 D

FOR Sale, Modern House, semi-detached, three bedrooms and kitchen, bath, etc.; 2 minutes from South Circular road, Kilmainham; £775.—H 1653, this office. 17 D

FOR Sale, two nice Houses, vicinity Ballsbridge and Donnybrook; immediate vacant possession. Apply Gerrard Gaskin and Co., Auctioneers and Valuers, 57 Lower street, Dublin. 18 E

FOR Sale, Site 150ft. x 40ft., already enclosed; suitable for motor garage, factory or store; one minute Amiens Street Station.—H 1761, this office. 18 A

FOR Sale, modern semi-detached House, newly decorated, opposite Botanic Gardens; 7 apartments, bath, electric light, back and side entrances, room for garage, great bargain, £1,000; this office. 18 D

HOUSE for Sale, Rathgar (vacant possession); two large rooms, 6 apartments, bath, h. and c. water, w.c. large back entrance; for ground rent and valuation. Apply H 1782, this office. 19 A

HOUSE, Let in three self contained Flats; electric lighting; rent, £80; for sale, apply Kinahows; excellent investment.—H 1719, this office. 19 E

HOUSE for Sale; brings income 27 weekly. Apply H 1815, this office. 19

NOTICE
IN addressing envelopes covering replies to advertisements in this Paper, great care should be taken to insert the exact word, where name is given, after the Office Number, thus:—"Z 20, Housemaid," should be carefully written upon the envelope.

LOSGFORD—Residence, commodious Buildings, 26 acres; rich pasture; price Freehold, £2900.—Fitzpatrick, 2 Palace road, Bristol, London. 17 E

MONKSTOWN, 15 Eaton square—Modern, non Tenement House, semi detached, apartments, bath, h. and c., kitchen, garden, bicycle house, greenhouse. Key 19 Eaton square. 18 E

RATHMINES Urban District—No. 41 Mountpleasant square for Sale, with vacant possession; large garden and building site at rear; also 2 Houses in Leinster road, terms of pleasure ground; lease 900 years; ground rent £20. Apply to Mr. Atkin, 60 Upper Sackville street, Dublin.

RATHDOWN Road, N.C. road—8 apartment House for Sale by Private Treaty; early possession. Apply H 1805, this office.

TO Civil Servants wanting Houses—Special facilities now offered for purchasing Apply Garvey and Good, 21 Lincoln place, leading Dublin agents.

73 SOUTH Circular road, Dolphin's Barn—Semi detached House, 8 rooms, kitchen, close range, bathroom, garden; rent £45 per annum. Apply 73 adjoining brewery, etc.; immediate possession; lease for over term; price £800.

£950 WILL Purchase a well built Residence, semi detached, at Upper Rathmines. Apply Sole Agents, Gerrard and Good, 21 Lincoln place. 19 E

HOUSES TO LET.

PICKFORDS LTD.
FURNITURE REMOVERS AND STORERS.
109 STEPHEN'S GREEN, DUBLIN.
Estimates and Advice Free. 'Phone 51120
TICKET AGENTS FOR
L. M. and N. R. RAILWAY.

ATTRACTIVE House, well Furnished, Temple road, Dublin, near Milltown station, tennis, garage, two bedrooms, electric light, quiet; moderate; best careful tenant.—H 1550, this office. 19 E

COMFORTABLY Furnished House, Upper Leeson street, from end July; 4 apartments; Protestants.—H 1798, this office. 19 A

LADY will Exchange well Furnished House, Dalkey bridge, for similar one, Dublin or suburbs; July, August; telephone, gas, electric light; garage if required; no children; or would Rent.—H 1774, this office. 19 A

RATHMINES—For June, July and August, or part of time, Furnished House to Let; gas, electricity, vegetables included; small rent to careful tenant.—H 1809, this office. 19 E

SMALL Furnished House, South suburb, to Let, summer months; moderate.—H 1747, this office. 19 A

TO Let, self contained Flats, city and suburb. Apply Prim Bros., 21 Dawson street. 15 D

TO Let, House and Dairy Yard, south side. Address "Z 1181, House," this office. 17 E

£100 PER annum for new House, £100, fittings and papering; state references.—H 1764, this office.

HOUSES WANTED

SMALL House, Furnished or Partly Furnished; £80 to £100; Ballsbridge preferred. State particulars and terms.—H 1576, this office. 15 D

SMALL Furnished House Wanted, summer months; Rathgar, Rathmines, Terenure.—R O 787, Irish Times Branch Office, Rathmines. 19 A

URGENTLY Wanted, a Residence, semi basement or good basement, Southern suburbs, price about £1,500-£2,000. Apply H 1774, this office. 19 E

UNFURNISHED House Wanted, August; convenient suburb; £80 to £90 yearly (inclusive); reliable, permanent tenant.—H 1756, this office. 19 E

WANTED, possession September, Modern House, along coast to Dalkey, Dundrum, or Terenure, with good garden and garage; £2,000 given for suitable property.—H 1516, this office. 17 E

WANTED, July and August, small Furnished House, in suburbs or country.—H 1625, this office. 18 F

WANTED to Rent a modern House, suburbs or south county, convenient to city; rent not exceeding £100 per annum. Reply, with particulars of accommodation, H 1793, this office. 19 A

APARTMENTS TO LET.

DUBLIN AND DISTRICT

APARTMENTS Agency—Lists on application; Flats, Board Residence, Furnished Apartments.—Miss White, 25 Nassau street.

APARTMENTS Agency, 45 Henry street; supplies Flats, Accommodation for Boarders, Visitors, etc.

AT 40 Harrington street—Furnished Double Bedded Room, use of sittingroom, bath. 17 E

A LARGE Double Bedroom to Let, with use Sittingroom; gas; 2 girls dining out; hot bath; Kenilworth Park.—H 1727, this office. 19 E

AT 16 Upper Leeson street—Rooms, comfortably Furnished; electric light, attendance. 18

AT 55 Upper Leeson street—Rooms, full or partial board. 18 F

AT Auburn House, Herbert street—Select Board Residence, suit gentlemen or married couple. 8 20

AT 11 Upper Pembroke street—Full or Partial Board; moderate accommodation. 19 A

PARTMENTS, Let; two Unfurnished Rooms, good locality.—Rosedale, Strand street.—H 1732, this office. 19 A

AT 13 Mountjoy square—Furnished Flats, Apartments, with full or partial board; visitors or permanent.

DESIRABLE self contained Flat; sittingroom, bedroom, kit bonette; newly decorated; South suburbs. H 1775, this office.

APARTMENTS, Let; comfortable Rooms, good locality.—Rosedale, Strand street. 19 A

CONTINUED ON PAGE 12.

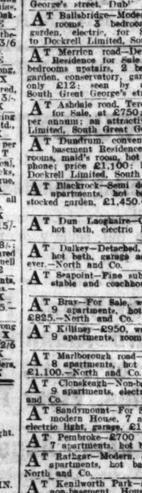

Speed

Champions improve speed in any car. The most famous international racing drivers acknowledge this by using Champions consistently. They know Champions give the maximum in power and speed.

A new set of dependable Champion Sparking Plugs will restore power, speed and economy, and actually save their cost in petrol and oil.

Champion Sparking Plug Co., Ltd. 53, Pall Mall, S.W 1.

CANADIAN PACIFIC

COBH
(Queenstown)
TO
CANADA
Through Bookings to all Parts of Canada and the United States

Canadian Pacific steamers connect at Port of Landing with Canadian Pacific trains to all points in Canada and the Western United States.

Special Arrangements for the Celebration of Holy Mass.

SAILINGS TO QUEBEC & MONTREAL

June 4—Friday ..... MELITA.
" 18—Friday ..... MINNEDOSA.
July 2—Friday ..... MELITA.
July 16—Friday ..... MINNEDOSA.

For Fare, Sailings, etc., apply Canadian Pacific Railway, COBH (Queenstown), or Local Agents everywhere.

DOGS.

COLLIES—Litter magnificent champion pedigrees Puppies, also Adults. Particulars, Tyrrell, Drumcondra, Cavan 18 D

DOGS—Pedigree Airedales for Sale, by Rascal of Asgamore and Aneseboro' Aimed, second prize winners, Navan Show. Apply Raymond, "Rathbrae," Dartry road, Dublin. 7 X

FOR Sale, 7 Fox Terrier Pups (Wire), 6 weeks; sire Wetten Knock-out.—H 1395, this office. 15 D

FOR Sale, Alsatian Puppy, seven months. Apply St. Arnaud's, Merrion road, Dublin. 17 E

FOR Sale, full pedigree Liver and White Pointer Puppies when nine weeks old; Natrices by Rob of the Moor blood; dogs 4 guineas, bitches 3 guineas.—P. J. Hogan, Ballinderry, Borrisokane, Co. Tipperary. 17 E

FOR Sale, Red Irish Setter Puppies, ex Ehu Gunee, Swindon and working strain, strong and healthy; pedigree and full particulars.—Williams, Castledore. 17 D

PEDIGREE West Highland Terrier Puppy (Male); moderate.—4 Castlewood avenue, Rathmines, mornings.

RED Setter Dog, five months, by "Hymany Sport" ex Lady Irish Jean"; well grown and promising; proval; £4.—Mrs. L. Colahan, Ballinasloe.

SMOOTH Fox Terrier Bitch for Sale, 11 months, prize winner; cheap; also two beautifully bred Dog Pups.—Mrs. Dean, Rock House, Slane. 19 A

THE "Irish Field" is the official organ of the Irish Kennel Club, and publishes lists of Events fixtures and exclusive reports. Interesting news and hints on sports of Shows. On sale at all newsagents. Price 2d. Subscription terms—Yearly 13/6; half-yearly 6/6 post free. Head Office, 11 D'Olier street, Dublin. T

WANTED, Foster Mother, after Alsatian Puppy, one 20th May.—Hooton, 105-6 Grafton street. 17 D

WANTED, litter of well bred Pointers or Setters, dogs, fit for training, must be if possible. Address "Z 1244, Dogs," this office. 19 A

BLASTING AT HOWTH.

ACTION AGAINST BALDOYLE CONTRACTOR.

(BEFORE MR. JUSTICE MERIDITH.)

In the case of Carmody v. Cooke,

Mr. Dockrell, K.C., with whom was Mr. Tobias (instructed by Messrs. Keating and Keating), applied on behalf of the plaintiffs for judgment in default of defence. The action was brought originally by Miss Bridget Carmody and Miss Nora Carmody, of Cliff Cottage, Howth, Co. Dublin, against Mr. George Cooke, Baldoyle, Co. Dublin, contractor, for an injunction to restrain him from carrying on, or permitting to be carried on, blasting operations at Kilrock Quarry, Howth, in the immediate vicinity of the plaintiffs' premises. Cliff Cottage and Cliff Bungalow, and from causing pieces of stone and rock to fall upon the plaintiffs' premises. Mr. Justice Meredith granted the injunction on the 30th March last, and since the date of the order, it was alleged, blasting operations had been carried on by the defendant on an extensive scale, and recently such operations had increased in number and magnitude. On Monday, 10th May, it was further alleged, a heavy explosion took place, and a large stone was thrown into the plaintiffs' garden.

Mr. Eugene Sheehy (instructed by Mr. Thomas Early), who appeared for the defendant, in opposing the application, said that since the date of the injunction the defendant had taken every precaution to ensure that there would be no danger to the plaintiffs or their property. He had reduced the amount of the blasting charges, and always superintended the blasting operations himself. He denied that the volume of blasting had increased, and, as regards the complaint in respect of the 10th May, he stated in his affidavit that he had watched the plaintiffs' premises carefully and did not see any stones fall near them. A Civic Guard had been in attendance during blasting operations, and he stated in an affidavit that he watched the plaintiffs' premises very carefully on the 10th May and saw no stone thrown on or near their premises during the blasting. Counsel asked for liberty to enter a defence.

Mr. Justice Meredith said that he could not give judgment, as there were facts to be tried. He, therefore, made an order giving the defendant liberty to enter a defence and allowing the plaintiffs their costs of the motion.

COUNTY MEATH LANDS.

CONSENT TO SETTLEMENT.

(BEFORE MR. JUSTICE MEREDITH.)

In the case of Butler v. Butler,

Mr. Ernest E. Merrick, solicitor, on behalf of the plaintiffs, applied to have a consent made a rule of Court. The suit was instituted by an originating motion to have a sum of £4,960 well charged upon the lands of Gerrardstown, Co. Meath, and by an order of Mr. Justice Dodd this sum was declared well charged. The plaintiffs—George Whitford Butler, 23 Herbert park, Ballsbridge, Dublin; Ernest E. Merrick, 202 Great Brunswick street, Dublin, and Francis George Burkitt, 4 Temple Villas, Palmerston road, Dublin—claimed, as executors of Mary Butler, deceased, to be entitled to a mortgage or charge on the lands of Staffordstown, containing 330 acres, and the lands of Garrardstown, containing 420 acres, Irish plantation measure. The defendant in the suit was Richard John Butler, of Staffordstown, Navan, Co. Meath. It appeared that the Land Commission, under the Land Act, 1923, gave to the plaintiffs a sum of £6,500, payable in 4½ per cent. Land Bonds, by way of compensation. A sum of £831 13s. 1d. was lodged in Court by the defendant.

The terms of the consent were that the sum of £831 13s. 1d. lodged in Court be paid out to the plaintiffs in full satisfaction and discharge of all costs payable by the defendant to the plaintiffs in the action, and in full satisfaction of all existing claims of the plaintiffs against the defendant.

Mr. Justice Meredith received the consent and made it a rule of Court.

Messrs. A. and L. Goodbody, solicitors, were for the defendant

A WEXFORD ESTATE.

HALF-BROTHER'S CLAIM.

(BEFORE MR. JUSTICE JOHNSTON.)

In the case of Earle v. Earle, an action for the administration of the estate of the late Robert Earle, collector, George, of Wexford, who died in 1924, intestate, in which his lordship had made an order directing that an issue should be tried before himself on the 3rd prox. as to whether Ralph Edward Earle, aged over 90 years, was half-brother of the deceased as he claimed to be,

Mr. James Henry (instructed by Mr. H. Magowan) replied on behalf of the plaintiff, Cecilia Earle, sister of deceased, for an order giving her leave to have her evidence taken vive voce on commission, as she would be unable to be present at the trial owing to her state of health.

After some discussion his lordship said that he would allow the matter to stand till later before the Court rose.

Mr. Matheson (instructed by Messrs. John A. Sinnott and Co.) appeared for the defendant, George Earle, nephew of deceased; and Mr. Spain (instructed by Messrs. Huggard, Brennan and Godfrey) for Ralph Edward Earle, the claimant.

Subsequently an application was also made on behalf of the claimant for an order giving two of his witnesses in Wexford liberty to have their evidence also taken by commission.

Mr. Justice Johnston made no order with regard to the applications, stating that he would postpone the consideration of any such application till the trial of the issue, and also he might make the orders if he found it necessary.

The estate of the deceased was stated to amount to about £2,500.

DUBLIN CIRCUIT COURT

CONVICTED CRIMINALS.

SENTENCE PASSED IN SEVEN CASES.

Judge Dromgoole imposed the following sentences on prisoners who had been convicted or pleaded guilty during the sittings:—

Patrick Lally, housebreaking—three years' penal servitude.

Robert Fitzgerald, indecent assault—eighteen months' hard labour. The Judge said he wished it to go forth that such cases would be most severely dealt with in the future.

Charles Carr, fraud—four calendar months' imprisonment with hard labour.

Anthony Halligan, housebreaking—nine calendar months' imprisonment with hard labour.

Joseph Howard, indecent assault—four years' penal servitude.

Patrick Hogan, conspiring to blow up Landy's Bakery, Rathfarnham and "holding up" with a revolver—six calendar months, without hard labour.

Cornelius McDonnell, obtaining money under false pretences—six calendar months' imprisonment, without hard labour.

KNOCKED DOWN BY BICYCLE.

JUDGE AND DANGEROUS CYCLISTS.

(BEFORE JUDGE PIGOT.)

Mrs. Elizabeth Fitzgibbon, of 23 Sackville avenue, off Ballybough road, claimed damages for personal injuries from Laurence Lynch, a minor, sued through his father, who resides at 217 Richmond road, Dublin.

The case for the plaintiff was that on Saturday afternoon, 17th October last, between three and four o'clock, she was returning home after shopping in the city. She went in the Ballybough tram and got off at the stopping place at Foster terrace, and was about to step on to the footpath when she was knocked down by a bicycle ridden by defendant. She did not see the cyclist until she was knocked to the ground and did not hear any bell sounded. She was cut on the forehead and also injured on the side, and was taken to hospital in an ambulance. It was stated that the defendant was going fast at the time.

Laurence Lynch, the defendant, said that the plaintiff got off the tram before it stopped. He was on his proper side and rang his bell, put on his brakes, and tried to avoid her. He was going at about eight miles an hour.

Judge Pigot, in deciding the case, said that he admired the work of the Civic Guard in the regulation of the traffic, but it remained for them to take more active steps to restrain cyclists from going at a dangerous speed in dangerous parts of the city. In this case the defendant must have seen that there were people about to step off the tram car, and he was going twice too fast if he was going at eight miles an hour, and he collided with a passenger, who was lawfully using the road, at a dangerous place. His lordship gave a decree for £25.

Mr. Corbett (instructed by Messrs. W. G. Bradley and Sons) appeared for plaintiff, and Mr. Commins, solicitor, for defendant.

LONDON METALS MARKET.

TIN LOWER.

TIN slightly irregular, while in quiet demand, cash on balance showing a fall of £5 to £15; and forward positions 5/- per ton, compared with the previous close. Standard cash quoted £240 5/-; three months £235 5/- to £235 10/-; settlement price £236. Spot and forward basis, completing business at £235 5/- and £235 10/-. Standard £235 5/- English quoted £256. COPPER in good demand, but with liberal offerings, values being 5/6 lower on balance. Standard cash quoted £59 7/6 to £59 10/-; three months £59 7/6 to £59 10/-; settlement price £59 7/6. Spot business done at £59 7/6 to £59 10/-; three months £57 7/6 to £57 10/- and £57 6/5; settlement £57 7/6. Spot basis, completing business at £57 7/6 and £57 10/-. LEAD quietly steady, 7/50 tons sold; good soft foreign for August and September £24 17/6; August £24 15/-; August/September £24 18/9 to £25; settlement price £25 7/6; English quoted £25. SPELTER dull and irregular; good ordinary £25 10/- to £25 12/6; three months £25 5/- to £25 10/-; settlement price £25 7/6. Spot £25 12/6 to £25 15/-; GUNBARRELS £25 10/- to £25 15/- per bottle.

GLASGOW IRON AND STEEL.—Steel is the dominating factor at the local market, the majority of works are still closed. It is expected that a large Glasgow steel works will resume on Monday, having a fair supply of coal on hand. Other branches will resume after negotiations have been concluded with the trade unions regarding guarantees for the future.

PRODUCE AND FOOD.

CATTLE.

DUBLIN.—1,465 sheep and 240 cattle. Prime heifers 50/- to 54/-; second quality 42/- to 48/-; prime bullocks 52/- to 56/-; second quality 46/- to 50/-; prime cows and heifers 42/- to 46/-; second quality 36/- to 40/-; others to 32/-; sheep 52/- to 54/-; lambs 64/- to 66/-; pigs 103/- to 105/- per cwt.

CAMBRIDGE.—Beef, best 13½d.; second to 12½d.; others to 12d.; sheep 52/- to 54/-; lambs 64/- to 66/-; pigs 103/- to 105/- per cwt.

BELFAST.—There were large numbers of cattle forward yesterday's quality exceptionally good. Trade for all classes showed considerable activity, and good quality bullocks sold rapidly at 56/- to 64/-; secondary (many from 50/- per cwt. live weight. Steers a good

MAGUIRE & SHORT,

Building Contractors,

BLACQUIERE BUILDING WORKS,

PHIBSBORO', DUBLIN.

Phone Drumcondra 184.

CONTRACTORS

FOR

NEW CHAPEL OF EASE,

DONORE AVENUE.

ALSO

R.C. Church, Dromiskin, Co. Louth.
Novitiate Wing, Loreto Abbey, Rathfarnham.
New R.C. Church, Marino, Fairview.
New Porch, St. Peter's R.C. Church, Phibsboro',
etc., etc.

NEW CHAPEL OF EASE,

DONORE AVENUE.

All the Plaster Work was executed by

THE RYAN CO.,

ORION WORKS, NORTH STRAND, DUBLIN.

Specialists in Cement and Plaster Work.

Phone No. 1442. Tel. "Orion," Dublin.

COMPLETE ELECTRICAL INSTALLATION

FOR

NEW CHAPEL OF EASE, Donore Avenue,

BY

MULLIGAN BROS.,

Electrical Engineers and Contractors,

100 HARCOURT STREET, DUBLIN.

Supplies of Everything Electrical. Battery Charging Station, &c. Phone 51915 Dublin.

BUILDING SITES FOR BUNGALOWS

The Vernon Estate, Clontarf, Killester, Raheny and Dollymount.

No Charge for Sites. *Only Small Ground Rents*

BUILDERS GIVEN EVERY FACILITY FOR OBTAINING GOVERNMENT GRANTS

APPLY

***Estate Office*: FRANKS AND OULTON,**

21 LOWER FITZWILLIAM STREET, DUBLIN.

THE

Dublin Asphalte & Flat Roofing Co.,

RINGSEND,

Beg to notify that they have removed their Offices and Works to

59 MESPIL ROAD.

OXIDE OF ZINC.

FRICKER BRAND

MADE IN ENGLAND

F RICKER'S METAL CO., Ltd

NORFOLK HOUSE,

Laurence Pountney Hill, LONDON, E.C4

Telegrams—" Oxyloader Cannon

Telephone—City 4337

Works: LUTON, BEDS.

DANIEL P. CURTIS

45 WILLIAM STREET, DUBLIN.

Established 1875.)

PLUMBING,

HEATING,

DRAINAGE

Telephone—685. Telgrams—" Leading, Dublin."

TONGE & TAGGART, LTD

Windmill Lane DUBLIN

We specialise in Heavy Pumps, Tanks, Columns, Manhole Covers, also Makers of General Castings.

BUILDING & RECONSTRUCTION

Previous Article : 6 : 5 : 26 Next Article : 3 : 6 : 26

NEW R.C. CHURCH AT D ONORE AVENUE, SOUTH CIRCULAR POAD.

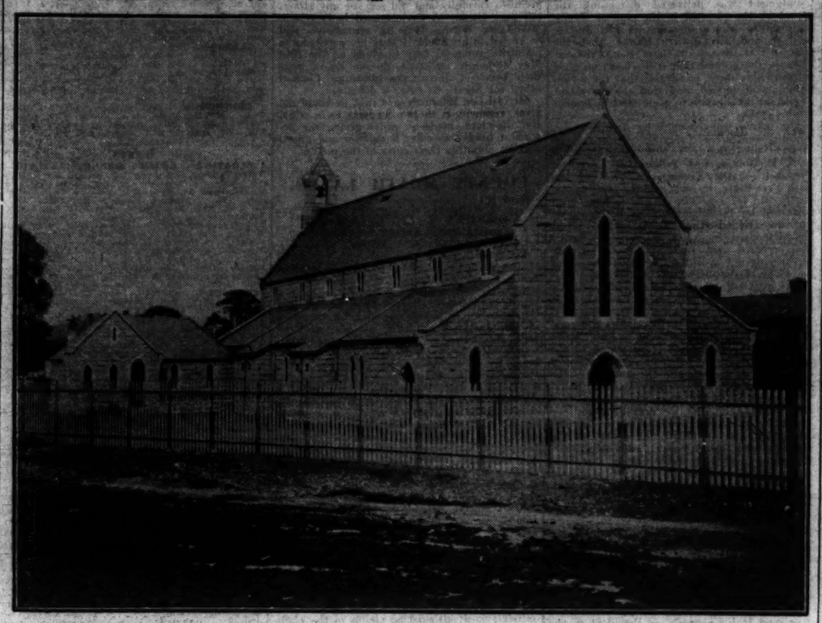

The new Roman Catholic Church at Donore avenue, South Circular road, Dublin, which was opened by His Grace the Archbishop of Dublin last Sunday, is in the early Gothic style, consists of nave and aisles, with chancel, side chapels and sacristy.

The total length of the nave, including chancel, is 117' 6", and the width over nave and aisles 57' 0".

Four recesses are provided off the aisles for confessionals.

The entrance front is provided with a porch and organ gallery, and the side aisles with porches.

The nave is divided into six bays, with columns of polished granite.

The clerestory over the nave arcade is lighted with double windows to each bay, having pointed heads.

The walls and dressings of windows are in County Dublin granite, the facing being in coursed granite, with chiselled dressings.

The roofs are constructed of pitch pine, and the windows are all glazed with a handsome design of lead lights.

The architects for the work are Messrs. Ashlin and Coleman, 7 Dawson street, Dublin, and the general contractors Messrs. Maguire and Short, Blacquiere Works, Phibsborough.

The sub-contractors were :—

Heade Bros., Arran quay—railings and gates.

Messrs. Flynn's, Little Strand street—seating.

Craftworkers, Harcourt street—lead light glazing.

Messrs. Mulligan, Bros., 100 Harcourt street—electric lighting.

Messrs. Gunning and Co., silversmiths and art metal workers, 18 Fleet street, and 7 and 8 Price's lane, Dublin—internal brass work.

The Ryan Co. Orion Works, North Strand, plastering.

TENDERS WANTED.

NEW BUILDINGS AND RECONSTRUCTION.

By Arklow Urban District Council, by 25th May, for repairs to coastguard station.

***

By Cootehill Urban Council, by 31st May, for erection of fifteen workers' houses.

***

By Granard Urban District Council, by 29th May, for completion of repairs to Market House.

***

By Select Vestry, Parish of Bailieboro, by 25th May, for extensions to Parochial Hall.

***

By Great Southern Railways, by 28th May, for supply and delivery of 150 tons of steel work.

***

By Tyrone County Council for repair of a number of bridges in Omagh and Strabane districts.

***

By Cootehill Urban District Council, by 31st May, for erection of fifteen working class dwellinghouses.

***

By Limerick Municipal Technical Institute Committee, by 20th May, for erection of new workshops.

***

By Commissioners of Public Works, by 2nd June, for roofing northern front of Custom House, Dublin.

***

By Commissioners for Leitrim County Council, by 24th May, for restoration of Ballinamore Courthouse.

***

By Irish Sailors' and Soldiers' Land Trust, by 31st May, for the erection of sixty houses at Fair Hill road, Cork.

***

By Mr. Vincent J. O'Connell, architect, Dundalk, by 29th May, for erection of clubhouse for Dundalk Golf Club.

***

By Commissioners of Public Works, to-day, for supply and laying of cast iron water pipes at West Pier, Howth Harbour.

***

By Rev. W. O'Farrell, P.P., by 31st May, for erecting extension at Graine National School, near Urlingford, Co. Kilkenny.

***

By Commissioners of Public Works, by 8th June, for erection and furnishing of National School at Cnoc-na-Naomh, Co. Donegal.

***

By Secretary, the Hevey Trustees, by 28th May, for reflooring and painting portions of the Christian Brothers' School, Mullingar.

***

By Messrs. Wm. H. Byrne and Son, 20 Suffolk street, by 27th May, for the erection of girls' school at Marino, Ciontarf.

***

By Rathmines Urban Council, by 26th May, for electricity department, for disconnecting boxes, pavement frames and covers.

***

By Commissioners of Public Works, by 27th May, for erection of Civic Guard station at Ballinamult, Co. Waterford.

***

By Great Southern Railways, by 27th May, for supply of 200 pairs of finished cast steel wagon wheels, with axles and tyres.

***

By Government of Northern Ireland, by 20th May, for the erection of a lecture block at the Training College, Stranmillis, Belfast.

***

By Mr. J. V. Brennan architect, 18 Kildare street, Dublin, for the erection of a new parochial house at Frenchpark, Co. Roscommon.

***

By Great Southern Railways, by 24th May, for 12,000 uncreosoted redwood sleepers, and six or twelve months' supply of creosote oil.

***

By Great Southern Railways Company, by 3rd June, for twelve months' supplies of stores, including bricks, cement, glass, iron, oils, paints, etc.

***

By Messrs. Foley and O'Sullivan, 102 Grafton street, Dublin, by 21st May, for renovation of church at Moone, Co. Kildare, for Rev. J. Carroll, P.P.

***

By Commissioners of Public Works, by 1st June, for restoration of Glenville (temporary) Civic Guard Station, and at the District Office of Works, South Mall, Cork.

***

By Newry Urban District Council, by 24th May, for resurfacing and reconstruction of 71,300 yards of roads and streets in Newry in asphalt and bituminous macadam, and 3,400 yards in reinforced concrete.

***

By Commissioners of Public Works, by 26th May, for installation of heating, refrigerating and electrical plant, and provision of bacteriological laboratory at Butter Testing Station, Harcourt street, Dublin.

GAS INDUSTRY EXPANSION.

Gas has been made in Great Britain as follows :—

1903—160 thousand million c. ft.
1913—219 ,,
1923—260 ,,
1925—295 ,,

an increase of 84 per cent during a period when great improvements were achieved in the efficiency of gas appliances, and there was an enormous expansion in the electrical industry. The last three or four years has seen the greatest expansion in the history of the industry.

PLANS FOR BUILDING WORKS IN DUBLIN.

The following plans for new buildings and works of construction in Dublin were approved by the City Architect, Mr. Horace T. O'Rourke, during the two weeks ending 15th May :—

99 Botanic road (garage)—Mrs. H. M. Doyle.
2 Hume street (flats)—H. D. Little.
Wesley College (memorial hall).
Crumlin road, Dolphin's Barn (8 houses)—L. P. Kinlen.
Burgh quay, Tivoli Theatre (alterations).
St. Peter's, 7 Howth road (garage)—John Tighe.
St. Vincent's Hospital (lavatory)—Sisters of Charity.
10 and 11 Arbour Hill (two shops and dwellings)—F. J. Fitzpatrick.
12 Marino Crescent (store)—D. Ferguson.
5 Mannix road (shop and store at rere)—Mr. Murray.
127 The Coombe (store)—D. Maher.
Seafield road (bungalow)—S. C. Preston.
89 Harcourt street (additions)—T. J. Callanan.
119 Sommerhill (alterations and new roof)—D.U.T. Co.
Druncondra road, Upper (two houses)—M. Tutty.
183 Emmet road, Inchicore (alterations)—Dr. J. O'Connor.
77 Parnell street, "Neary's Hotel" (additions)—Mrs. A. Conlon.

ITEMS.

The Local Government Department have sanctioned a loan of £1,226 for the erection of four houses in Thurles.

***

Newcastle (Co. Down) Urban Council have approved plans for six workmen's dwellinghouses at a cost of £3,500.

***

Meath County Joint Committee of Technical Instruction will, on 7th June, appoint a manual instructor in woodwork.

***

Drogheda Corporation decided to lay a new 4-inch gas main on the Chord road, a distance of 1,200 yards, at a cost of about £600.

***

Monaghan County Board of Health has under consideration the engineer's estimate of £400 for repairs to the county hospital.

***

Athlone Urban Council are to purchase for £200 from the Very Rev. Canon Crowe, P.P., St. Peters, a site for building twelve houses.

***

Thomastown Rural District Council is to consider at its next meeting a scheme for erecting eight cottages at £320 each.

***

Wicklow County Board of Health accepted the tender of Messrs. P. Blake and Daniel Clarke, Dublin, at £408, for the installation of a water supply to the County Home.

***

Wexford County Council has under consideration a scheme for reconstructing the old jail to be utilised as a courthouse. The estimates vary from £1,000 to £5,000, according to the amount of work to be done.

***

Wexford Corporation, not being successful in their efforts to sell new houses built at £250 each, are to offer them for sale on the hire-purchase system on a deposit of £100 per house.

***

The County Council of Meath have applied to the Local Government Department for sanction to borrow £13,500 for the erection of labourers' cottages, and £500 for the erection of a technical school at Trim.

***

Judge McElligott, at Limerick, acceded to the application of Mr. E. S. Heard, who had been awarded £6,250 compensation for the burning of his residence at Tahilla, Kenmare, to have the money expended in substituted buildings at Shelbourne, near the Limerick cricket grounds. Plans for four dwelling houses to be erected at a cost of £1,700 each were submitted.

***

Dungannon Urban Council has decided to apply for a Provisional Order and a loan for the purpose of constructing a second line of water pipes from the storage reservoir at Altmore to the service reservoir at Dungannon, the estimated cost of laying the first two miles (which it was only proposed to do at the present) being £3,650 in addition to the cost of the Provisional Order if necessary.

£110.000 FOR BELFAST SCHOOLS.

The Ministry of Education for Northern Ireland give notice that the Belfast Education Authority has applied to the Ministry for sanction to the following loans under the provisions of Section 74 of the Education Act (Northern Ireland), 1923 :—

£57,000 for the erection and furnishing of a Public Elementary School at North road.

£36,000 for the erection and furnishing of a Public Elementary School at Mersey street; and

£37,000 for the erection and furnishing of a Public Elementary School at Fane street.

The Ministry's Senior Chief Inspector, Henry Garrett, Esq., B.Sc., Ph.D., will hold a local inquiry into the application at the City Hall, Belfast, on Tuesday, 25th May.

Any persons interested may attend and give evidence on the subject of the said application.

GOVERNMENT CONTRACTS PLACED

BY COMMISSIONERS OF PUBLIC WORKS.

The following contracts were placed by the Commissioners of Public Works for amounts of £100 and over during April :—

Araglen Garda Siochana Station, Co. Cork (restoration)—J. M. O'Keefe, Annabella, Mallow, Co. Cork.

Ardagh Garda Siochana Station, Co. Limerick (conversion of school into a station for the Garda Siochana)—T. Upton, Old Mill, Newcastle-West.

Castletown Conyers Garda Siochana Station, Co. Cork (restoration)—John Cleary, Main street, Charleville.

Hacketstown Garda Siochana Station, Co. Carlow (alterations and improvements)—D. and J. Carbery, Athy.

Hollywood Garda Siochana Station, Co. Wicklow (restoration)—J. H. Taylor, Brannoxtown, Co. Kildare.

Killann Garda Siochana Station, Co. Wexford (restoration)—Patrick Brennan, Newtownbarry, Co. Wexford.

Milford Garda Siochana Station, Co. Cork (restoration)—Wm. Cleary, Drishane, Donaskeigh, Tipperary.

Shrule Garda Siochana Station, Co. Mayo (restoration)—M. Bermingham and Sons, Ardnagall, Milltown, Tuam, Co. Galway.

Virginia Garda Siochana Station, Co. Cavan (restoration)—Thomas Martin, Main street, Bailieboro'.

Clontarf Telephone Exchange (erection of automatic exchange)—J. and R. Thompson (Dublin), Ltd.

Leenane National School, Co. Galway (erection and furnishing)—M. Bermingham Milltown, Tuam, Co. Galway.

Lyrecrompane National School, Co. Cork (extension of school)—M. J. Crowley, Blarney street, Cork.

Dublin District (clock-winding contract)—Frengley Bros., Ltd., Dublin.

Dublin District (building works and supplies)—J. and P. Good, Ltd., Dublin.

DUBLIN NOTES.

£150 is to be expended on converting a disused weigh-house at Smithfield market into a public convenience.

***

A sum of £21,400 has been provisionally allocated to the Dublin County Borough out of the Trunk Road Grant of £250,000.

***

The tender of Messrs. Baird, Ltd., for an improved supply of hot water was accepted by the Governor of the Royal Irish Academy of Music.

***

Applications will be received up to 29th May by the Civil Service Commissioners for two posts as assistant civil engineers in connection with the hydro-electrical development on the River Shannon.

***

The City Commissioners have accepted the tender of Messrs. T. and C. Martin, Ltd., to supply 50,000 creosoted wood blocks, 3" x 9" x 4", for £12 5s. per 1,000. Commissioner Murphy reported that the Acme Flooring and Wood Paving Co. tendered at the same figure, but that the advantage was with the Dublin firm, who will make the blocks in Dublin.

TENDERS FOR MALAHIDE ROAD HOUSES.

The following tenders were received by the Dublin Commercial Utility Society, Ltd., Cavendish House, Dublin, for the erection of sixteen houses on Malahide road :—

Mr. Thomas J. Boyd, 1 months, £13,853 14s. 10d.
Messrs. H. and J. Martin, 6 months, £13,994.
Messrs. G. and T. Crampton, 7 months, £14,419.
Mr Thompson, 8 months, £14,707.
Mr. James Beckett, £14,889.
Messrs. McNally and Co., 12 months, £15,211 17s. 3d.
Messrs. McMahon, 8 months, £15,308 19s. 9d.
Mr. J. J. Flanaghan, 18 months, £16,224.
Messrs. Murphy Bros., 8 months, £16,491 11s.
Mr. J. Dowling, 9 months, £16,721 1s. 11d.

Messrs. Martin's estimate was accepted, their time for completion being less than that of Mr. Thomas J. Boyd. Messrs. McDonnell and Dixon, 20 Ely place, are the architects.

CONTRACT FOR 158 NEW HOUSES IN CORK.

Tenders for the erection of houses on the Capwell housing site, Cork, were considered by Mr. Commissioner Monahan. Of eleven tenders, ten were from local firms and one from a Dutch contractor.

The following tenders were accepted, as being the lowest in each section of the scheme :—

Cork Building Workers' Guild, type D 5, £4,402 10s. 8d., and type A 3, £2,146 4s. 6d.

Messrs. Meagher and Hayes, Cork, type C 15, £22,149 12s. 4d.; type C 7, £39,837 11s. 2d.

Type D 3 consists of eight houses with parlour, bathroom, and three bedrooms; type A 3 of six houses, with three bedrooms living room, and scullery. The other two types are similarly equipped, these being 52 in type C 15 and 92 in type C 7. The average cost per house works out at £446, approximately.

CONCRETE LINING FOR LIFFEY TUNNEL.

INTENDED TO LAST FOR ALL TIME.

Mr. Commissioner Murphy, in a report to the Commissioners of the County Borough of Dublin (Streets Section), recommending acceptance of the tender of Messrs. Sir Robert McAlpine and Sons (Ireland), Limited, for the construction of a tunnel under the River Liffey, says :—The Commissioners, on 16th January, 1925, authorised the invitation of tenders for the construction of a 7ft. tunnel under the River Liffey, capable of accommodating a sewer, a water main, and electric light cables, in accordance with specification and drawings prepared by the Acting Borough Surveyor. Tenderers were asked to quote for alternative schemes, one for a high level tunnel running through boulder clay at an approximate depth of 80ft., and one for a lower level tunnel through limestone rock at an approximate depth of 100ft.

Nine tenders were received : the details of the two lowest are as follows :—

	Tunnel through rock.	Tunnel through boulder clay.
Sir Robt. McAlpine and Sons (Ireland), Ltd.	£28,665	£33,680
Kinnear, Moodie and Co.	£29,500	£27,500

The Acting Borough Surveyor advised that he had no hesitation whatever in recommending that the tunnel be put through rock at the lower level. In reporting on this matter he stated :—

"No one knows what the future development of the Port of Dublin may be, and it must be remembered that the tunnel is intended to last for all time. The fairway of the river will not be dredged below the level of the rock, but it is possible that it may, in years to come, be dredged to the rock, in which case our tunnel, if above the rock, would have to be removed. The tunnel put through the boulder clay must be lined with cast-iron segments, which have a definite life limit. The tunnel put through the rock need not necessarily be lined with cast iron, but with concrete, which, as far as engineers at present can judge, has an indefinite life limit."

The lowest tender for the tunnel at the lower level through the rock is that submitted by Messrs. Sir Robert McAlpine and Sons (Ireland), Ltd., whose price is £28,665. This firm offered us a special form of reinforced concrete lining, the patent of which the company had acquired from the inventor, Herr Wolfscholtz, formerly the consulting engineer of the Simplon Tunnel, but intimated that they were prepared to construct the tunnel at their quoted price, using either the Wolfscholtz method of lining, the McAlpine patent pre-cast reinforced concrete lining, or cast-iron segments. As the Wolfscholtz method has not yet been adopted in Great Britain or Ireland, I considered it advisable, before recommending acceptance of the tender, that the engineers who will have the responsibility of carrying out the contract should have an opportunity of inspecting the proposed method of construction. The Acting Borough Surveyor was unable to leave Dublin, but Mr. Henry Nicholls, B.A., B.A.I., who I recommend should be the resident engineer on the works, and myself, interviewed the principals of Messrs. McAlpine and Sons in London, and subsequently visited Frankfort-on-Main, where we inspected the Wolfscholtz system of lining. As a result of the inspection, and on the advice of the Acting City Engineer and Mr. Nicholls, I do not recommend the adoption of the Wolfscholtz method of construction, which has only recently been patented and is as yet untried, but recommend the acceptance of the McAlpine system of reinforced concrete lining for the tunnel.

The firm first proposed that the concrete segments should be composed of 4½ to 1 concrete 3 inches thick, but after consultation between one of the directors and the Acting City Engineer it was agreed to make the segments of 4 to 1 concrete 4 inches thick, without extra cost. With regard to the lining of the shafts, the Acting City Engineer called upon the firm at their office in London and discussed the matter with them. The Chairman of the company stated that they advocated lining the shafts as far as the rock with cast-iron segments, as they considered these the best form of construction. They, however, proposed to excavate in the boulder clay for a minimum of three inches outside the cast-iron segments, the space to be filled with grout under pressure. Where sand or gravel is met the grout will be forced in under pressure through the gravel. The inner surface of the segments to be filled with concrete flush with the flanges.

The Acting City Engineer, being of opinion that this would not give a sufficiently permanent lining, obtained from Messrs. McAlpine a quotation of £300 for substituting for the concreting flush with the flanges a lining of McAlpine concrete segments 6 inches thick inside the flanges, with the space between the metal and the McAlpine segments filled with concrete.

Mr. Moynihan recommends the adoption of this method of lining at the additional cost of £300, which is extremely reasonable. I approve of the recommendation.

The contract specifies that the Corporation shall supply free of charge to the contractor such sand and gravel as may be required for the construction of the works, and by agreement with the Port and Docks Board, that body will deliver to the Corporation on the site such sand and gravel (dredged).

Messrs. Sir Robert McAlpine and Sons, Limited, are one of the largest public works contracting firms in the world, and they may be relied upon to carry out the work with complete satisfaction. I have no hesitation in adopting the Acting Borough Surveyor's advice and recommending acceptance of the tender of that firm, amounting to £28,665, subject to an addition of £300 in respect of the lining of the shafts, and to the adjustments in respect of the tunnel lining mentioned.

The next lowest tender is that of Messrs. Kinnear, Moodie and Co., and the representatives of that firm informed the Acting City Engineer that their tender provided for ordinary cast-iron lining through the tunnel and shafts.

The report was adopted at the last meeting of the Commissioners.

RESTORING CO. ROSCOMMON CO. COUNCIL COURTHOUSES

The following tenders were received by Roscommon Co. Council for the rebuilding of Ballaghadereen Courthouse :—

Messrs. F. J. McGowan, £1,350.
Mi. Dooner, Derrinacartha, £1,160.
F. Prior, Ballinamore, £1,458 15s.
Mi. Dolan, Castlerea, £1,375
Joseph McDonagh, Gurteen, £1,448.
J. Regan, Ballaghadereen, £1,556.
Connolly Bros., Castlerea, £1,714.
McAvinia and Son, Ballinamore, £1,753.

Mr. F. J. McGowan was declared contractor

The following lodged tenders for the rebuilding of Frenchpark Courthouse :—

Messrs. F. J. McGowan, £350.
J. Regan, Ballaghadereen, £375 10s.
McAvinia and Son, Ballinamore, £476.
Joseph McDonagh, Gurteen, £358.
Chas. Feeney, 0'749 17s. 9d.
Mi. Dolan, £380.
R. Woods and J. Drury, Castlerea, £398.
Connolly Bros., Castlerea, £399.

Mr. J. McDonagh, Gurteen, was declared contractor.

DESIGN COMPETITION FOR NEW WATERLOO BRIDGE.

The London County Council decided "That a competition, open to British subjects only, be instituted for a design for the new Waterloo Bridge; that there be four assessors, of whom Mr. G. W. Humphreys shall be one; and that the Improvements Committee be authorised to take the necessary steps in the matter."

WOOD FIBRE HOUSES.

Houses are now made of a chemically-treated wood fibre incorporated with Portland cement. This novel material has been used for a block of four houses erected at Downham to the order of the L.C.C. This block of four consists of two parlour and two non-parlour type houses. The cost of erection is approximately £1,500. The material has been tested by the Department of Scientific and Industrial Research at the request of the Ministry of Health.

Messrs. FITZGERALD & LEONARD have just completed a batch of

22 Semi-detached Houses

in an exceptionally good position on portion of the Terenure College Grounds, facing Templeogue Road, and within five minutes' walk of two lines of City Trams.

Each house contains 3 Sittingrooms (with ornamental grates and mantels,) Kitchen, having close range and hot linen press, 5 good Bedrooms with bathroom and separate w.c., (all on one floor), Motor Garage, large Gardens front and rear.

SUBJECT TO ONLY ONE-THIRD RATES.

A few of these houses are still for sale. Open daily for inspection.

FULL PARTICULARS FROM SOLE AGENTS—

GARVEY & GOOD,

House Agents, Chartered Surveyors, Valuers and Auctioneers,

21 LINCOLN PLACE, DUBLIN.

GUNNING & SON,

18 Fleet Street, Dublin.

New Church, Donore Avenue.

The Altar Furniture, Rails, Sacred Vessels, Lamp, Candelabras, etc., etc., for the above Church were manufactured by us at our

ECCLESIASTICAL ART METAL WORKS,

7 & 8 PRICE'S LANE (Off FLEET STREET).

TELEPHONE No. 2194.

NEW R.C. CHURCH,

DONORE AVENUE

The entire seating, predella for high altar, vestment press, and pedestals, etc., have been manufactured by

P. & D. FLYNN & CO.,

Church Furniture Manufacturers,

AT THEIR WORKS—

11 LITTLE STRAND ST., DUBLIN

'PHONE DUBLIN 4758

HEADE BROS.,

Constructional Ironworkers, Gate and Railing Manufacturers.

NEW CHAPEL OF EASE, Donore Avenue.

This firm has supplied and erected the ornamental iron railings and entrance gates.

32 Arran Quay and 21 West Arran Street, SMITHFIELD, DUBLIN.

STAINED GLASS and DECORATION

THE ART OF THE CHURCH in every detail is our special duty.

THE CRAFTWORKERS, LTD.

39 HARCOURT STREET,

'Phone 51843 DUBLIN.

ET. J. B. FOUQUET, Le Havre (France),

And at Caen, Paris, Rouen, Manchester, &c.,

Building Material Manufacturers and Exporters.

Are the Largest Shippers of Commercial Materials to Ireland. The tonnage landed in this country during May per SS. Camberway, SS. Castlehill, SS. Carnales, &c., will exceed 3,000 tons.

We invite your enquiries for our following Specialities :

French Artificial Portland Cement
Electro Aluminous Cement
Plaster of Paris, Plaster Boards
Roofing Tiles, Floor Tiles, Caen Stone

Sole Concessionnaires for Ireland of :

Genuine Angers Slates

From Messrs. G. Lariviere & Co.'s Quarries.

Dublin Agent :

P. LANDRIN, 24 EDEN QUAY.

Telegrams : "Initiative," Dublin. Telephone 1268.

Stores : 64 SIR JOHN ROGERSON'S QUAY.

K.A.A

MACHINERY

BELTING, Leather, Double and Single, ½" to 8"; Balata, 1" to 9". Round Leather and Gut Bands; also Fasteners and Laces of every variety; immense stocks.—Booth Bros., Dublin.

CONCRETE Mixer, portable, for Sale.—Gray and Co., South Dock street, Ringsend. 17 E

FOR Sale, 25 h.p. Westinghouse Gas Engine and Suction Gas Plant, in perfect working order; also 95 feet Shafting with Pulleys. Can be seen by appointment. Apply James Bourne, Auctioneer, Enniscorthy. 18 E

MEADOW Mowers Repaired by experts. Send early to avoid delay.—The Irish Engineering Company (Ireland), Limited, 21/22 Bachelor's Walk, Dublin.

MEADOW Mowers should be put into order now. Send them to Kennan and Sons, Ltd., Fitzwilliam street, Dublin. 6 E

NEW Steam Plant for Sale—Garrett's Semi-staticusty Engine and Boiler, 150 h.p., by Lobnitz, pre-war 1910b., with super-heater; also four Electric Generators, each 95 h.p., 235 amps., 220 volts, by Scott and Co. The entire plant is brand new, and will sell separately if desired.—M'Coy and Sons, Ltd., Belfast. 19 A

PUMPS, Pumps for shallow and deep wells; expert advice.—The Dairy Engineering Company of Ireland, Limited, 21/22 Bachelor's Walk, Dublin.

QUANTITY Circular Saws, 24" diameter, cheap to clear.—Brassington, Saw Mills, Inchicore, Dublin. 14 F

RAILS for Sale, suitable for Girders, Uprights for Ha' Sheds, etc.—Cut to lengths; Bed Angles for Fencing; also Field Gates and Posts complete.—McGowan Brothers, Store street, Dublin. 7

TWO be Sold, two Radiators, complete with pipes and furnace.—538, Widow Office, Bray. 17 E

7½ HORSE Power Electric Motor, 440 current; cheap.—Birch, 11 Temple Bar. 19 A

BANK VAULT BENEATH FOOTWAY.

Permission has been given to the Bank of England by the City Corporation to construct a vault beneath the footway along the full length of the frontage of the bank abutting upon Lothbury.

THE UNEMPLOYED IN DERRY.

PROPOSED MARCH TO BELFAST.

UNTRAINED JUVENILE PROBLEM.

During a discussion on the Appropriation Bill in the Northern House of Commons yesterday, Mr. Leeke stated that a deputation of the unemployed in Derry City intended to march from there to Belfast on the 24th instant to interview the Minister of Labour regarding the necessity for relief schemes. The Minister, while expressing the hope that the march would not take place, announced that he was prepared to go to Derry and meet the unemployed.

Attention was drawn to the large numbers of boys and girls who when they leave school are unable to find employment and are forced to join the great mass of casual workers.

INSURANCE DIFFICULTY.

COMPARISON WITH THE FREE STATE.

On the second reading of the Appropriation Bill,

Mr. Kyle (Labour) urged the Minister of Finance to take some of the £50,000 surplus spoken of the previous day and apply it to assisting widows who were in distress. He asked if the Minister had set up the machinery for the hearing of appeals by widows who were dissatisfied with their treatment under the Widows Pensions Act. On looking up the debates on the bill last year he found that the Minister for Labour stated that negotiations were proceeding with the Free State with a view to a reciprocal arrangement for unemployment insurance. Nothing had been done despite the fact that twelve months had elapsed. This matter had been dealt with sympathetically by Mr. McGilligan in the Dail, and it had sympathetic references in the Northern Parliament, and had been raised in the Imperial Parliament.

Mr. Johnston (Unionist) asked the Minister of Labour what he intended to do regarding boys and girls who, on leaving school, could find no work and for whom no provision was made for further training?

Mr. Devlin said that he did not think that the House and the Government realised the intensity of this problem. It seemed to him to be one of the greatest dangers with which they were confronted—this mass of boys and girls going out into the world with nothing to do. They were not getting an opportunity of equipping themselves for the skilled trades when a revival of trade came, and the result was that they were cast into the vast mass of casual workers, and, morally and physically, they would not be effective citizens. He urged the Minister to set up a committee to consider the whole question of trade and unemployment in the Six Counties.

THE MARCH ON BELFAST.

Mr. Leeke drew attention to the unemployment in Derry City. A few months ago strenuous efforts were made to retain Derry City in Northern Ireland, and it was stated that Derry's economic life depended on its remaining in Northern Ireland. They managed to retain it, and the result was that to-day the city was seething with unemployment and the industries were lying paralysed. He had a letter that day stating that a deputation of the unemployed intended to march from Derry to Belfast on the 24th inst., arriving on the 26th inst., to interview the Minister of Labour, to see if some measures of relief could be formulated. While something had been done to assist the industries in Belfast those in Derry had been ignored. Derry was in a worse position in regard to its unemployment than any part of Northern Ireland. He did not know whether his Unionist colleagues for Derry would be prepared to meet the deputation or not, but he would like to know from the Minister if any particular steps were being taken to deal with the problem of unemployment.

Mr. Mark said that he had on former occasions assisted in getting relief schemes established, and he was prepared to assist in any way in order that Derry's unemployed might get work.

The Minister of Finance denied that there was any discrimination made against Derry in regard to financial assistance. He did not know any area that was more favoured than Derry. They had given a large grant of £150,000 in order that a bridge might be constructed across the Foyle. They were assisting the Lough Swilly Railway, which was an important factor for Derry's export trade, while they were giving a grant to an important Derry undertaking as a relief scheme.

RECIPROCITY WITH THE FREE STATE.

The Minister of Labour said that in regard to claims for widows' pensions, no claim was turned down without being investigated by three senior officers of the Department. With regard to Mr. Kyle's suggestion of a reciprocity arrangement with the Free State he could add nothing to his former statement. He asked that they should not be paid extended benefit, but only the benefits that the stamps contributed entitled them to. That was a reasonable proposal for him to make, but, again, there was a practical difficulty, as the value of the stamps in Northern Ireland was different to that in the Free State. The extended benefit in Northern Ireland was 18s. per man, and in the Free State 15s. per man. The benefit for women is 15s., and in the Free State, speaking from memory, it is 12s. Again, they gave 2s. per child, while in the Free State he believed it was only 1s. The difficulty was that Northern Ireland workers would be at a disadvantage compared with Free Staters.

THE CASE OF JUVENILES.

With regard to the training of juveniles he had inquired into the scheme for training in England of youths intended for the farm in Canada, and elsewhere, and the matter was still under consideration by his Ministry. If a difficulty arose in getting a suitable farm with sufficient accommodation.

Mr. Johnston asked if there were not also centres in England for training youths in building trades, etc.

The Minister of Labour said that that was true, but there was a difficulty in getting trade unions to agree that these men when trained should be employed as competent workmen. In Northern Ireland 950 young persons were trained in domestic economy and wood craft and other things, and in Derry, in particular, these classes were a great success.

With regard to Derry he knew no trade that had better prospects at present than the staple trade of Derry—namely, shirt and collar making, and the unemployment in these trades was one-third that of the other trades in Northern Ireland. He hoped that the deputation would not undertake the difficult march from Derry. He was prepared to go to Derry and meet a deputation of the unemployed, together with the representatives of Derry, and discuss the situation fully with them. A great many people, however, thought that the Government could go beyond the responsibilities imposed by the Unemployment Insurance Acts, but the Guardians were set up for the purpose of dealing with destitution, and it was not fair that the Government should be called upon to undertake duties, which no other Government in any other country in the world was expected to undertake.

The bill was read a second time.

A STATUE TO GOLDSMITH.

On the motion for the third reading of the Ancient Monuments Bill,

Dr. Morrison (Unionist) said that a most distinguished Irishman in the person of Oliver Goldsmith had had virtually no recognition from his own countrymen. There was, he knew, a statue to his memory in front of Trinity College, Dublin, where Goldsmith had studied for one or two years, but it was also true that his home was now nothing but a cattle shed, and his body lay in an unknown grave in London.

I think, said Dr. Morrison, that no better purpose could be served if the bill would allow the Minister for Finance to make some arrangement with the Free State by which some national memorial could be erected in memory of this distinguished Irishman, who was an honour to Ireland, North and South.

Mr. Devlin said that if Dr. Morrison introduced a bill with the object of setting up a monument to Oliver Goldsmith, he would heartily support it. Goldsmith was a social thinker, in addition to being a poet, and he (Mr. Devlin) was not certain that Dr. Morrison would agree with Goldsmith on that matter, but it was fitting that in Ulster there ought to be some tribute to the many conspicuous and brilliant figures in the life of the nation.

I would like to see raised in this city, he continued, a monument raised to Wolfe Tone, who was one of the first great revolutionaries. From the Cavehill he proclaimed the eternal principle of independence, and equality, and fraternity. I take it that we owe the existence of this Parliament to the declaration of the principles of Wolfe Tone, and if we are comparatively free to-day we owe it to that great Protestant revolutionary.

Of course, added Mr. Devlin, it took a century of change and education to bring this about. Tone tried to raise the people in a spirit of revolution, and did not succeed in that day. The only successful revolutionary that I know is Lord Carson, who was able to secure this Parliament, and, although he did not secure us the liberty that Wolfe Tone fought for, he secured the liberty we have got. As it was a revolutionary movement that won this Parliament, there ought to be a monument to Wolfe Tone, who was one of the first great revolutionaries.

He was glad to know that Greyabbey, Strangford, County Down, was to be preserved. Greyabbey was associated with the name of the Rev. M. R. Porter, a Presbyterian Minister, who fought against foreign aggression. Many of these monuments had been associated with recurrent risings or revolutions for the great principle of the right of the people to control the destinies of their native land. He was glad that the bill had been proposed, because, in addition to preserving these historic monuments, it showed the birth of a spirit of genuine patriotism on the part of the Government.

The third reading was passed.

COMING LEGISLATION.

Replying to Mr. Kyle, the Prime Minister said that he had been considering how best to afford to hon. members and to the public the longest possible time for studying the legislative proposals which the Government intended to put forward in the autumn session. It seemed to him that the best plan was that they should give notice this day of their intention to present several measures of general interest—for instance, the Motor Vehicles (Traffic Regulation) Bill, the Protection of Animals (Miscellaneous Provisions) Bill, the Marketing of Eggs Bill, and the Horse Breedin Bill. The formal presentation and order for the printing of these would take place on Thursday, and printed copies of each would be circulated to members during the Recess.

Mr. Devlin asked if the Prime Minister could give them any information in regard to the Amending Licensing Bill.

Sir James Craig replied that the bill dealing with licensing was not yet prepared, but the four measures that he had mentioned were so far advanced that they hoped to issue them within a reasonable time. Any other bills that might come forward would be presented in the autumn. As the hon. member knew, the Licensing Bill was not of a comprehensive character, but was intended merely to clear up some matters arising in consequence of the original Act. He did not think that the general public would be affected by it very much.

Mr. Devlin said that he was not aware of the character of the bill, but he thought that they should have it in their possession during the recess, with the other bills. Did he understand that there was nothing contentious in the bill?

Sir James Craig replied that, like Mr. Devlin, it was most modest in character. (Laughter.)

SPECIAL POLICE INSTRUCTORS.

Replying to Colonel Woods, the Minister of Home Affairs said that the total strength of the sergeant instructors of the "B" Special Police Force was fifty-nine. Of this number, two are Ulstermen, four are from other parts of Ireland, twenty-two are Englishmen, and one is a Scotsman. In the Counties of Fermanagh and Tyrone the total number is eighteen. Of this number, one is an Ulsterman, three are from other parts of Ireland, and fourteen are Englishmen.

Mr. Beattie asked if the Minister would give his reasons for dismissing Ulstermen and retaining Englishmen.

Sir Dawson Bates said that the arrangements were made on the recommendations of the County Commandants.

Replying to a further question, Sir Dawson Bates said that 90 per cent. of the officers of the "B" Constabulary were Ulstermen.

THE BETTING TAX.

POSSIBLE EFFECTS IN THE FREE STATE.

"It is an invitation to racing men to go North," said Mr. R. J. Duggan, the well-known commission agent, last night, when asked his opinion of the decision of the Northern Parliament not to impose a tax on betting.

Mr. Duggan said that the people in the Free State who desired a day's enjoyment on a racecourse out of range of the tax collector would travel to Northern Ireland, especially those living near the border.

OPINION IN THE NORTH.

Mr. Hugh McAlinden, of Belfast, when seen in Dublin last night, described a tax on betting as unworkable, and said that the proposal was becoming more bewildering every day. He would be a very prosperous bookmaker who could pay a 5 per cent. tax on his takings. Sooner or later, Mr. McAlinden believes, the tax will have to be dropped. If it was continued it would do grievous injury to the horse breeding industry, apart from any other aspect of the imposition.

Mr. McAlinden mentioned that for some time past there was a movement in the North for the opening of a first-class racecourse, and the freedom of racing from taxation in the area would, he expected, bring the project more rapidly to fruition. Racing without restrictions would also attract racegoers, not only from across the Channel, but from the Free State.

Our Belfast correspondent states that the only complications expected in the North are those which may arise from bets transferred to English bookmakers, but Mr. McAlinden explained last night that presumably the tax on such bets would be paid by the commission agent across the water.

POSED AS DETECTIVE.

CASE OF CROWN WITNESS UNDER POLICE ESCORT.

At Tralee District Court, James Keating, an ex-soldier, was charged with having represented himself as a member of the Civic Guard on the 14th inst. and obtained money by false pretences.

The accused man was a prominent witness of the prosecution in a case heard in Tralee recently against seven men from the Causeway district, who were returned for trial on charges of burglary, robbery, attempted murder and administering an unlawful oath. These men are awaiting trial at the Central Criminal Court, and since he gave his evidence Keating has been under an escort of Civic Guards.

It appeared from the evidence produced against Keating that on the 14th May he went to the house of a farmer named Sayers, near Tralee, told him that he was a detective, and said that he had seen a boy with a terrier hunting his sheep. He asked for 2s. 6d. from Sayers for a warrant for the boy, and gave him a receipt for it in the name of "Detective-Sergeant Kirwan." On another occasion he represented himself to one Thomas Higgins as "Guard Sheehan," and got the price of two drinks and a packet of cigarettes.

The accused man told the Justice (Mr. Johnson) that since the 1st January last he had been under the protection of the Civic Guards, and had never been "on his own," except for the past few days. It was dangerous for him to go about alone, and he tried to hide his identity. When he left the residence at 18 Denny street, Sayers and Higgins assumed that he was a detective.

The Justice said that he had a certain amount of sympathy for the accused man, since he was under escort. It was a serious thing to take money under the guise of being a Civic Guard. However, the amount was small, and he would impose a term of fourteen days' imprisonment, with hard labour, for obtaining the half crown, and dismiss the other charges.

a monument to Oliver Goldsmith, he would heartily support it. Goldsmith was a social thinker, in addition to being a poet, and he (Mr. Devlin) was not certain that Dr. Morrison would agree with Goldsmith on that matter, but it was fitting that in Ulster there ought to be some tribute to the many conspicuous and brilliant figures in the life of the nation.

I would like to see raised in this city, he continued, a monument raised to Wolfe Tone, who was one of the first great revolutionaries. From the Cavehill he proclaimed the eternal principle of independence, and equality, and fraternity. I take it that we owe the existence of this Parliament to the declaration of the principles of Wolfe Tone, and if we are comparatively free to-day we owe it to that great Protestant revolutionary.

Of course, added Mr. Devlin, it took a century of change and education to bring this about. Tone tried to raise the people in a spirit of revolution, and did not succeed in that day. The only successful revolutionary that I know is Lord Carson, who was able to secure this Parliament, and, although he did not secure us the liberty that Wolfe Tone fought for, he secured the liberty we have got. As it was a revolutionary movement that won this Parliament, there ought to be a monument to Wolfe Tone, who was one of the first great revolutionaries.

He was glad to know that Greyabbey, Strangford, County Down, was to be preserved. Greyabbey was associated with the name of the Rev. M. R. Porter, a Presbyterian Minister, who fought against foreign aggression. Many of these monuments had been associated with recurrent risings or revolutions for the great principle of the right of the people to control the destinies of their native land. He was glad that the bill had been proposed, because, in addition to preserving these historic monuments, it showed the birth of a spirit of genuine patriotism on the part of the Government.

The third reading was passed.

COMING LEGISLATION.

Replying to Mr. Kyle, the Prime Minister said that he had been considering how best to afford to hon. members and to the public the longest possible time for studying the legislative proposals which the Government intended to put forward in the autumn session. It seemed to him that the best plan was that they should give notice this day of their intention to present several measures of general interest—for instance, the Motor Vehicles (Traffic Regulation) Bill, the Protection of Animals (Miscellaneous Provisions) Bill, the Marketing of Eggs Bill, and the Horse Breedin Bill. The formal presentation and order for the printing of these would take place on Thursday, and printed copies of each would be circulated to members during the Recess.

Mr. Devlin asked if the Prime Minister could give them any information in regard to the Amending Licensing Bill.

Sir James Craig replied that the bill dealing with licensing was not yet prepared, but the four measures that he had mentioned were so far advanced that they hoped to issue them within a reasonable time. Any other bills that might come forward would be presented in the autumn. As the hon. member knew, the Licensing Bill was not of a comprehensive character, but was intended merely to clear up some matters arising in consequence of the original Act. He did not think that the general public would be affected by it very much.

Mr. Devlin said that he was not aware of the character of the bill, but he thought that they should have it in their possession during the recess, with the other bills. Did he understand that there was nothing contentious in the bill?

Sir James Craig replied that, like Mr. Devlin, it was most modest in character. (Laughter.)

SPECIAL POLICE INSTRUCTORS.

Replying to Colonel Woods, the Minister of Home Affairs said that the total strength of the sergeant instructors of the "B" Special Police Force was fifty-nine. Of this number, two are Ulstermen, four are from other parts of Ireland, twenty-two are Englishmen, and one is a Scotsman. In the Counties of Fermanagh and Tyrone the total number is eighteen. Of this number, one is an Ulsterman, three are from other parts of Ireland, and fourteen are Englishmen.

Mr. Beattie asked if the Minister would give his reasons for dismissing Ulstermen and retaining Englishmen.

Sir Dawson Bates said that the arrangements were made on the recommendations of the County Commandants.

Replying to a further question, Sir Dawson Bates said that 90 per cent. of the officers of the "B" Constabulary were Ulstermen.

POSTAL WORKERS' GRIEVANCES.

PROTEST AGAINST BAN ON CIVIL RIGHTS.

THE DOUGLAS REPORT.

At the third annual conference of the Post Office Workers' Union, which opened in Clery's Restaurant, Dublin, yesterday, motions were passed calling on the Executive to demand the adoption of Part I. of the Douglas report in full; demanding that the restrictions on the civil rights of postal workers be withdrawn, and asking for a weekly half-holiday.

It was also decided to call upon the incoming Executive to press for the restoration of the original "incremental rate" to all officers who took part in the 1922 strike.

In the event of the Trades Union Congress calling a general strike, Mr. W. Norton, T.D., General Secretary, informed a delegate, the matter would be considered by the Executive Council, who would consult the members before taking any action.

Mr. M. O'Brien (Limerick) presided.

THE RIGHT TO STRIKE.

POSITION OF WORKERS.

The Chairman said that the conference had a special significance for Post Office workers. They were assembled at a time when the rejoicing occasioned by the Parliamentary success of their General Secretary, Mr. Norton, had scarcely subsided. That victory was the sign of a great awakening. The immediate purpose of the worker was to secure a living wage, and in his endeavour to do so he was not at times, perhaps, concerned with the general welfare of the community that permitted him to be degraded. The conscience of the employer in this country did not appear to be much disturbed by the famous Encyclical of Pope Leo XIII., which stated specifically that the worker was entitled to a wage that would keep himself and his family in frugal comfort. How many Irish workers had such a wage?

INDUSTRIAL UNREST.

It was now over thirty years since this fearless champion of the worker endeavoured to soften and humanise the relations between Capital and Labour, but the position in the interval had not by any means improved. Instead of striving to improve and revise their industrial system the employer was trying to mystify it by maintaining that labour was a marketable commodity. As long as this crude conception prevailed the employer was primarily responsible for all the turmoil associated with industrial unrest, and that turmoil would continue until the worker was regarded as something more than a mere machine for the production of wealth. The economic system of to-day was but a result of that system of profit-making and greed.

While paying a tribute to the old societies for good work done, the Chairman said that he felt that amalgamation had been the solution of the Post Office trade union movement in this country. The most striking feature of the year had been the influx of members, the splendid record of 1925 being surpassed. That was sufficient proof that the Post Office workers appreciated the work done by their organisation. The curtailment of the rights of Post Office workers had attracted the attention of the Executive Council during the year. Members would be glad to see the sound financial position of the union; income had exceeded expenditure by a substantial figure.

The Government might think that the Douglas report had been forgotten, but, although the indignation aroused by the Government's grave breach of faith had abated, there was brooding discontent in the hearts of Post Office workers.

The report of the General Secretary, Mr. W. Norton, T.D., was adopted.

GENERAL STRIKE QUESTION.

Mr. Goodson (Dublin) asked what was the exact status of the union as a body affiliated with the Trades Union Congress. What would happen in the event of the Congress calling a general strike?

Mr. Norton replied that, although no provision was made in the rules for a strike, they would, if the occasion warranted it, have no hesitation in asking their members to consider the question. The machinery was provided for calling a special conference, at which the matter could be discussed. If ever the Executive of the Irish Labour Party asked them to participate in a general strike, that was a matter upon which the views of the members as a whole would be taken.

The case they made last year at the Congress for the abolition of Rule 18 did not embody a denial of the right of their members to go on strike. They laid it down very clearly that, Treason Bill or no Treason Bill, or whether they incurred the displeasure of the Minister for Posts and Telegraphs or not, they would have no hesitation in taking whatever decision they thought was necessary on the question of a strike.

Mr. Goodson said that he did not raise the question of the right to strike. He wanted to know what would be the position of the union if the Trades Union Congress called a lightning strike?

Mr. Norton—The matter would be considered by the Executive Council, who would consult the members before taking any action.

THE "INCREMENTAL RATE."

Mr. Beare (Dublin Telegraphs) moved a resolution, calling upon the Executive to demand the adoption of Part I. of the Douglas report in full. Most of the distrust among postal workers, he said, was due to the refusal of the Government to put the report into operation.

Mr. Conner (Dublin Postal) stated that the Government had dishonoured its own Commission and its findings, and re-introduced a reorganisation scheme which did not meet the claims of Post Office workers, but had left them in a worse position.

The motion was adopted.

On the motion of Mr. R. O'Brien (Dublin), seconded by Mr. Drum (Dundalk), it was decided to call upon the incoming Executive to press for the restoration of the original "incremental rate" to all officers who took part in the 1922 strike.

Mr. O'Brien remarked that Ministers had recently commented upon the efficiency and loyalty of the service. If that was not mere "lip service," this unjust punishment should be removed.

Resolutions demanding a weekly half-holiday, that the annual leave period should be confined to the period between May 1st and September 30th, and the abolition of the receipt stamps for wages and salaries, were adopted without discussion.

CIVIL RIGHTS.

Mr. P. E. Fitzpatrick (National Executive) moved a resolution, condemning the continuance of restrictions on the civil rights of postal workers, and demanding the withdrawal of all restrictions in their rights as citizens.

Their right, he said, to take part in local elections, and of becoming candidates, had been taken away from them. The real motive behind the regulation by the Ministry for Finance was that they were afraid of the ascendancy of an educated body of Labour opinion on the County Councils, which might influence the results of Parliamentary elections. That was why they wanted to prevent civil servants from being elected to local bodies.

Mr. Dixon (National Executive) seconded. The necessity for dissolving so many public boards would never have arisen, he declared, if they had allowed civil servants to become members of them.

Many other speakers supported the resolution, which was carried.

The Conference adjourned until 10 a.m. to-day.

COMMITTEE ON EVIL LITERATURE.

The Committee on Evil Literature met yesterday at their offices, 24 Kildare street, Dublin. Professor Robert Donovan was in the chair, and there was a full attendance of members. Evidence on behalf of the Catholic Truth Society was presented by the Rev. Peter Finlay, S.J.; Dr. Louis Cassidy, F.R.C.S.I., Master of the Coombe Hospital; Messrs. James Geoghegan, K.C., and T. Sweeney, barrister-at-law, and F. O'Reilly.

Mr. John Colbert, Lisquinlan, Castlemartyr, Co. Cork, has been appointed a Peace Commissioner.

THE CHURCH OF IRELAND.

DIVISION OF THE LARGEST DIOCESE.

SYNOD APPROVES PRINCIPLE.

THE chief business at the General Synod of the Church of Ireland yesterday was the discussion of the future of the Diocese of Down and Connor and Dromore.

This diocese, which embraces the City of Belfast, contains about half of the Church's membership, and a committee appointed by the Synod has suggested that it ought to be divided—that a bishop should be appointed to administer the affairs of Connor.

The Synod approved the report of the committee, and reappointed the committee to prepare a bill for consideration at next year's meeting.

LARGEST DIOCESE.

CHANGES PROPOSED BY COMMITTEE.

The House continued the discussion of the motion by the Archbishop of Dublin relative to the future of the United Diocese of Down and Connor and Dromore. It was—

"That the report of the Committee appointed to consider the question of the division of the Diocese of Down and Connor and Dromore be received and adopted; that the Committee be re-appointed and requested to prepare a bill for presentation to the General Synod of 1927 embodying the provisions contained in the report; that the Representative Body be authorised to pay out of the balance at foot of allocation account the sum of £4,565 to a suspense account, to be held for the benefit of the proposed fund for the endowment of an additional bishopric in Down and Connor and Dromore; that the Representative Body, being the Board of the Central Church Fund, are hereby authorised to place to the foregoing suspense account the sum of £1,000 from the revenue fund of the account for 1926."

The Committee in their report said that they had no hesitation in stating that in their view a strong case had been made out for the division of the united diocese, and that it was the almost unanimous opinion of the members of the Committee, as well as those members of the Council who expressed themselves, that Connor should form one diocese, and Down and Dromore the other. About one-half of the members of the Church of Ireland seemed to belong to the united diocese, and it was unfair to impose on one bishop an impossible task—judged by Irish standards—to look to him to give adequate episcopal oversight in a diocese of nearly 300,000 members of the Church of Ireland.

A GREAT GAIN.

It was the conviction of the Committee that the division of the diocese and the power thus gained by the presence of a second diocesan to administer, watch, guide and co-ordinate, would result in a speedy intensifying of the work of the Church in the parishes of Down and Connor and Dromore, which would far outweigh a momentary financial sacrifice. With regard to the financial aspect, the report stated that the greater portion of the cost must fall upon the parishes of the Church, owing to the vast financial obligations of the Northern diocese, and the General Synod must decide whether it would, for the sake of the larger good, allocate a sufficient sum to carry out the scheme.

A tentative proposal was submitted to the effect that each of the two Sees should have a stipend of at least £1,500 per annum with house. As the united diocese had at present an episcopal stipend of £1,750, an additional £1,250 per annum must be provided. The provision of £1,500 per annum would involve the finding of a capital sum of £37,500 at 4 per cent., of which £6,250 was already available from the present Episcopal Stipend Fund. It would seem that the provision of £8,000 more and a house would not be an unreasonable demand to make upon the voluntary contributions of the diocese, making a diocesan provision of £14,250 and a house, or about £15,000 in all. On the principle of pound for pound, the General Synod might offer from the General Sustentation Fund or from surplus funds a like sum of £15,000. The money thus devoted would, the Committee were confident, repay the General Synod for its faith and sacrifice in the amplest way.

THE AMENDMENT.

The Archdeacon of Armagh, who had been speaking when the house adjourned on Tuesday evening, continued his speech. He said that it was not an unheard of thing that money should be given from the general funds for the endowment of several bishoprics. It had been the general principle of the Synod—and a wise principle, he thought—that they should depend for episcopal income on endowment. It was his view that they should not put a bishop in the position of having to depend year by year for his income on voluntary subscriptions. They could, of course, use the money for additional clergy, but the sum suggested in the report would provide no number worth considering if used as capital. As income it would provide a considerable number.

The Church was now on the high tide of financial success. They had a surplus income of in or about £40,000. Did they think that would continue? He thought it would not. If they did not build up an endowment now they would never build one up in the life of any man now living. It was unfortunate that the financial side had been brought in, and to clear the issue he proposed as an amendment:

That the report of the Committee be received, and the principle of the division of the Diocese of Down and Connor and Dromore therein recommended be adopted, and the discussion of the financial proposals be deferred till to-day (Friday).

They could either give an additional bishop or re-distribute the other dioceses. The latter course would probably mean the disappearance as an independent unit of one of the small dioceses in the South. As a Northern man he did not want that. He thought the people in the South had had quite enough to try them.

BISHOP OF LIMERICK.

The Bishop of Limerick seconded the amendment. It was, he said, a matter that concerned the whole Church of Ireland. There was one bishop for Down and Connor and Dromore, with half the Church population of the country, and twelve bishops for the rest of Ireland. That question could never be put aside. He referred to the practice of sending out a bishop to a new mission field, and said that their experience in that connection was worth bearing in mind. The proposal was to appoint two bishops to that diocese, and those two bishops, he believed, would in a short time secure far more men for that diocese than the Synod could secure by giving them £1,500 a year more for additional curates. (Hear, hear.)

Mr. W. G. Nash (Meath) asked if there could not be a redistribution of territory of the dioceses.

Lord Glenavy said that he intervened for the purpose of supporting the amendment moved by the Archdeacon of Armagh, with a slight modification. He approached that question originally some three years ago with objections much the same as those that seemed to have prevailed with Mr. Garvey. His objections, however, were not on the same lines. The view he had taken then was that there should be no adjustment dealing with any particular bishopric until the question had been considered as a whole. He felt that the time had arrived when the question of regrouping of their dioceses should be considered and decided upon after full consideration.

A GREAT ANOMALY.

He felt, as many members of the House felt, that it was a very great anomaly that there should be several dioceses in which the whole Church population was not as large as that in a single parish in the Diocese of Down and Connor and Dromore. There was at least one parish in that diocese that had more Church members in it than were to be found in several of their existing dioceses in the South. He felt that position most acutely when he was appointed on the original committee to go into the question of the regrouping of the dioceses as a whole. At the time he was strongly in favour of recommending to the House steps that would have involved territorial redistribution of portions of dioceses of the South, but, as the result of conversations with bishops in charge of those dioceses, he came to the conclusion that the present was not a convenient or suitable time for tackling the question.

Their people in the South and West had gone through a very anxious and trying time, which was shared by the clergy, the conditions being in a state of change consequent on migration and the departure of many of their best friends. With the question of amalgamation still undetermined, the views of those bishops were that for some time to come the question of interfering with the territorial boundaries of the dioceses of the South should be left alone, because it would add a new element of friction and trouble to the minds of those already overburdened with trouble. For those reasons, they recommended that the question of the regrouping of dioceses should be left over. They did not turn it down and did not report against it, but simply reported that, in view of the existing conditions, they should not go into the matter.

But they said there was still the grave and important question of the division of the great Diocese of Down and Connor and Dromore, which they thought was worthy of consideration and determination. When that report came before the House they adopted it, and a Committee was appointed to go into that particular question.

AN HONEST ATTEMPT.

That Committee made an honest attempt to do the work the House had entrusted to them. They met, and had the assistance of lay and clerical gentlemen from the North, who gave them facts and figures. The Committee, in addition, went to Belfast, where they had the advantage of the presence of the Bishop of Down and Connor and Dromore, and nearly all the members of the Diocesan Council. The outcome of all those deliberations was the report now before the House.

In what spirit should that House approach that report? Surely, not in a provincial spirit or a diocesan spirit, but rather in a national spirit. (Applause.) The whole future of their Church was intimately bound up with the progress and prosperity of that great Diocese of Down and Connor and Dromore—(hear, hear)—and he thought that they would be doing wonderful good, and it would be of advantage to the Church, if that report and its recommendations were adopted in such a way as to make it a gracious and generous act. If it was only passed as the result of acrimonious and protracted debate, it would lose much of its attraction for their brethren in the North. (Hear, hear.)

On the other hand, if the principle of the report was adopted, and left over until next year, when the bill was brought in, and its details discussed, then their brethren in the North would recognise that the House had come to their help in a brotherly and generous spirit. (Applause.)

SUGGESTED ALTERATION.

He would suggest leaving out the last words of the amendment, which asked that the financial aspect should be left over until the following day. He suggested that, if the House would agree to the principle of the report, everything else should be adjourned until the bill was brought in at the next General Synod. There was no use dealing with financial arrangements now if the bill was to be brought in next year; for the bill would contain financial proposals, and it would give the proper opportunity for the House to discuss and determine them. (Applause.)

Although they might differ from Mr. Garvey, they should at least give him credit for sincerity and honesty of purpose. There were still 300 clergy in the active service of the Church who were not receiving the minimum stipend, and if he (Lord Glenavy) thought that the adoption of that report would be any hindrance to their desire to get rid of that state of affairs, he would not be there to ask them to adopt it. He believed it was a scandal that three hundred of their clergymen should still be under the minimum stipend, and if it were made known to the laity, he believed that it would be remedied in six months. (Applause.)

With the leave of the House the Archdeacon of Armagh's amendment was amended to read as follows:—"That the report of the Northern Bishops Committee be received; that the principle of the division of the Diocese of Down and Connor and Dromore as recommended be adopted; that the Committee be re-appointed to prepare a bill for next Synod; and that in the meantime the sum of £4,565 be carried to suspense account.

The Bishop of Kilmore supported the amendment.

COMPOSITION OF THE COMMITTEE.

Mr. Garvey said that he had suggested that the Committee was not representative of all the dioceses of Ireland, for which there were 21. Fifteen had no representation whatever on the Committee, which was largely composed of members of Northern Ireland—all highly honourable men who, he was sure, acted according to their lights. (Laughter and applause.) He believed that they had approached the consideration of the question with a small modicum of bias—or perhaps he should have said sympathy. (Laughter.) He still maintained that the Committee had no mandate for all it had done. His position was that so long as there was a clergyman in the country not in receipt of the minimum stipend, he could not see his way to agree to any sum being devoted to the endowment of a bishopric in the North of Ireland. If all the clergy were in receipt of stipends of a minimum of £400, then let the North of Ireland ask for an additional bishop, and he would support them.

The Archdeacon of Connor said that in the Diocese of Down and Connor and Dromore there were about 250,000 Church people in about 161 parishes. It would be impossible for the bishop to visit those parishes more than once in five years. Mr. Maconcby had said that it was a question of an additional bishop or additional clergy. It should be both. The growth of the Church in Belfast had been amazing. In 1823 the Church population of Belfast was 10,000; in 1834 it was 16,000. To-day, in the Parish of St. Patrick's, Ballymacarrett alone, the Church people numbered 18,000, and in the whole of Belfast they had a population of 140,000. The city was growing rapidly in all directions. The Synod had heard of 40 churches having been built in fifty years. At present the people of the diocese were at work on a cathedral, and in all directions in Belfast lands were being taken and mapped out for church extension. They could spend £50,000 to-morrow on that work. They felt that that duty was primarily their own, and they meant to face it. The year 1924 was the worst year industrially in their end of Ireland, and yet that year was a record one in the offerings of their church people for all purposes. (Applause.) For the ten years to 31st December, 1924, the people gave for church purposes £1,055,469. (Applause.)

The amendment as amended was passed. It was then put as a substantive motion, and was declared carried.

THE CONSTITUTION.

Mr. Justice FitzGibbon moved the second reading of a bill to consolidate the laws regulating the Constitution of the Church of Ireland. The object of the bill was to bring the Constitution up to date. The bill passed through the second stage, and also through Committee.

Several bills were read a second time and passed through Committee; these included bills for the correction of inaccuracies and contradictions in the final and complete edition of the Book of Common Prayer, and the elimination of infelicities of diction in that edition.

Moving the second reading of a bill to limit the rights of the next appointed Bishop of Down and Connor and Dromore in respect of jurisdiction and emoluments in the event of the division of the diocese subsequent to his appointment, the Archbishop of Dublin said that it was intended to prevent the creation of certain vested interests. If the diocese became vacant within the next ten years, whoever was appointed would receive his appointment subject to the rights of the General Synod, even though he were the sitting incumbent.

The Archdeacon of Armagh seconded, and the reading was passed. The bill also passed through the Committee stage, and was reported. The third reading will be taken to-morrow (Friday).

Lord Glenavy proposed the second reading of a bill to amend the law relating to the superannuation of clergy. He said that to qualify for an annuity a clergyman should have reached the age of 70 and have not less than 40 years' service in the Church. He must satisfy the Representative Church Body that he was physically incapable of performing his ministerial duties. The second qualification provided that a clergyman who had only 20 years' service in the Church, if he became permanently unable to discharge his duties, and if he satisfied the Representative Church Body of his incapacity, was entitled to an annuity. The assumption, therefore, was that the man should have ceased from duty. But under Clause 15 there was a curious provision, which gave the bishop power to allow a clergyman to hold on to certain offices and emoluments. It was proposed in the bill that when a clergyman was granted a retiring annuity he *ipso facto* vacated any office of profit or emolument in the Church.

The bill was read a second time, and was also passed through Committee. The Report stage will be taken on Friday.

The second reading of a bill to unite the Dioceses of Elphin and Ardagh was moved and carried, the date of amalgamation to take effect as from the 1st January, 1927. The next stage will be taken on Friday.

TEMPERANCE SOCIETY.

The Synod considered the report of the Temperance Society, which stated that the debt of £237 had now been reduced to £96, and there was a reasonable prospect of its being converted into a credit balance before the end of the year. The Council looked forward to engaging the services of a Secretary, whose whole time would be devoted to organising the movement.

The hope was expressed that the promised Government temperance legislation in the Free State might fulfil the expectations of true patriots of all parties and denominations. The danger of going too far in advance of public opinion was recognised, but there was a feeling that the Free State was ready for a large measure of further restriction, and that the need for it was urgent. The drink bill of the Free State had declined from nearly £27,000,000 in 1924 to something under £17,500,000 in 1925. That meant an expenditure of £5 15s. per head of the population. No country, especially no poor and struggling country like the Free State, could prosper hampered by such a heavy burden, and one of the first necessary steps to a better Ireland was to train the people to look on drunkenness with horror, and not as a subject for jesting, and to acquire the habit of sobriety.

LESSON FROM AMERICA.

The Archbishop of Dublin, in moving that the report be received, said that the work of the society was practically one of education. Experience went to show that the promotion of temperance was best effected by methods of education, especially among the young. Whether legislation with regard to prohibition was good or not, it was a fact that the United States were converted to prohibition as the result of thirty years' propaganda among the young people.

If they could make their country temperate and build it up, then the difficulty of making ends meet would be very different from what it was at the present moment.

It was a scandal that three hundred of their clergymen should still be under the minimum stipend, and if it were made known to the laity, he believed that it would be remedied in six months. (Applause.)

With the leave of the House the Archdeacon of Armagh's amendment was amended to read as follows:—"That the report of the Northern Bishops Committee be received; that the principle of the division of the Diocese of Down and Connor and Dromore as recommended be adopted; that the Committee be re-appointed to prepare a bill for next Synod; and that in the meantime the sum of £4,565 be carried to suspense account.

The Bishop of Kilmore supported the amendment.

COMPOSITION OF THE COMMITTEE.

Mr. Garvey said that he had suggested that the Committee was not representative of all the dioceses of Ireland, for which there were 21. Fifteen had no representation whatever on the Committee, which was largely composed of members of Northern Ireland—all highly honourable men who, he was sure, acted according to their lights. (Laughter and applause.) He believed that they had approached the consideration of the question with a small modicum of bias—or perhaps he should have said sympathy. (Laughter.) He still maintained that the Committee had no mandate for all it had done. His position was that so long as there was a clergyman in the country not in receipt of the minimum stipend, he could not see his way to agree to any sum being devoted to the endowment of a bishopric in the North of Ireland. If all the clergy were in receipt of stipends of a minimum of £400, then let the North of Ireland ask for an additional bishop, and he would support them.

The Archdeacon of Connor said that in the Diocese of Down and Connor and Dromore there were about 250,000 Church people in about 161 parishes. It would be impossible for the bishop to visit those parishes more than once in five years. Mr. Maconcby had said that it was a question of an additional bishop or additional clergy. It should be both. The growth of the Church in Belfast had been amazing. In 1823 the Church population of Belfast was 10,000; in 1834 it was 16,000. To-day, in the Parish of St. Patrick's, Ballymacarrett alone, the Church people numbered 18,000, and in the whole of Belfast they had a population of 140,

PUBLIC AMUSEMENTS.

GAIETY THEATRE.
Personal visit of BROMLEY CHALLENOR,
Supported by ENID COOPER,
AND FULL WEST-END COMPANY, IN
WHEN KNIGHTS WERE BOLD
FROM THE PRINCE'S THEATRE, LONDON.
MATINEE SATURDAY AT 2.30.

GAIETY THEATRE.
FOR A SHORT SEASON ONLY.
CHARLES DORAN
AND HIS SHAKESPEAREAN COMPANY.
Monday—MUCH ADO ABOUT NOTHING.
Tuesday—TWELFTH NIGHT.
Wednesday Matinee—HAMLET.
Wednesday Evening—OTHELLO.
Thursday—JULIUS CÆSAR.
Friday—MERCHANT OF VENICE.
Saturday Matinee—MACBETH.
Saturday Evening—RICHARD III.
USUAL PRICES. NOW BOOKING.

OLYMPIA THEATRE
(LATE EMPIRE).
TWICE NIGHTLY ..... 7 and 9.
A MUSICAL COMEDY REVUE,
IN 9 ATTEMPTS,
"MAKING MONEY."
Star Cast includes:
Dan Rayner, Martin and O'Brien, Irvino and Babs.
Box Office, 11-4. 'Phone 3208.

ABBEY THEATRE.
LAST WEEK OF ABBEY COMPANY'S SEASON.
To-Night and Following Nights, at 8 p.m.,
Matinee Saturday, 2.30.
"AUTUMN FIRE,"
A Play in Three Acts by T. C. Murray.
Booking at Theatre (10.30 to 3, and 4.30 to 6), and at Clery's, Lower O'Connell street.

THE CARLTON.
"LIGHTNIN'"
Featuring JAY HUNT and MADGE BELLAMY.
THE SACKVILLE PICTURE HOUSE. Ramon Novarro and Alice Terry in "SCARAMOUCHE." The Finest Picture ever Screened. Showing at 3.40, 6.10 & 8.40.

METROPOLE CINEMA.
BEN LYON & VIOLA DANA
IN
"THE NECESSARY EVIL."
DAILY at 2.40, 4.50, 7.0 and 9.10 p.m.

METROPOLE
RESTAURANT AND GRILL ROOM.
Outstanding for Quality and Moderate Prices.
Table d'Hôte Lunch, Second Floor—2/6.
Fully Licensed. Orchestral Music.

THE GRAFTON.
"UNDER WESTERN SKIES,"
With NORMAN KERRY and ANN CORNWALL.
A Glorious Drama of the Great Open Spaces.
SHOWING at 2.30, 4.45, 7, 9.15.
Next Week—CONWAY TEARLE, in
"SOCIETY SNOBS."

GRAND CENTRAL.
"A THIEF IN PARADISE."
A SPLENDID SUPER FEATURE OF
UNUSUAL STRENGTH AND COMEDY.

BOHEMIAN PICTURE THEATRE, PHIBSBORO'.
FIRST TIME TO DUBLIN!
"ARE PARENTS PEOPLE?"
Featuring Adolph Menjou and Betty Bronson.

VIOLIN RECITAL,
ARTHUR FRANKS,
TO-NIGHT (THURSDAY) at 8.15.
THE HALL, 35 DAWSON STREET.

THE THEATRE, KILKENNY.
THE WORLD-FAMED VIOLINIST,
BRATZA,
AND HIS BROTHER,
DUSHKO YOVANOVITCH,
WILL GIVE TWO CONCERTS,
On TO-MORROW (FRIDAY), MAY 21st,
At 2 p.m. and 8 p.m.

THE IRISH PONY SHOW
WILL BE HELD AT
ST. HELEN'S, BOOTERSTOWN,
ON
WEDNESDAY, 9th JUNE.
Splendid Classification for Riding, Polo and Harness Ponies; also Jumping Competitions, including an Inter-Hunt Jumping Competition.
ENTRIES CLOSE 1st JUNE.
Schedules and all particulars from THE SECRETARY, 28 Molesworth street, Dublin.

MUNSTER AGRICULTURAL SOCIETY.
CORK SUMMER SHOW,
30th JUNE & 1st JULY.
HORSES, CATTLE, SHEEP, SWINE, GOATS, DOGS, POULTRY, FLOWERS, BUTTER, BUTTER-MAKING, POULTRY-TRUSSING and PLUCKING, EGG GRADING and PACKING, JUDGING, DRIVING and SPEED-TROTTING CONTESTS.
(SPRATT'S BENCH AND FEED DOGS.)
Entries Close for Horses, Cattle, etc.....12th June.
Entries Close for First Day's Jumping Competition, etc. .....24th June.
Entries Close for Dogs.....18th June.
For Prize Lists and all particulars apply
J. BYRNE, Secretary,
21 COOK STREET, CORK.

ROYAL IRISH ACADEMY OF MUSIC.
The Half Term will begin TO-DAY (Thursday), 20th MAY, 1926. Candidate Pupils are requested to enter their names at once.
(By Order),
GLADYS TUITE, Secretary.

THEATRE ROYAL.
6.45 ..... TWICE NIGHTLY ..... 9.0.
TOM ARNOLD presents
THE ACTUAL PARIS PRODUCTION OF THE
FOLIES BERGERE
REVUE.
POWERFUL ALL-STAR CAST.

LA SCALA THEATRE.
TO-DAY ..... 3—10.30. CONTINUOUS.
CLAIRE WINDSOR,
PAT O'MALLEY, ROBERT FRASER,
In
"THE WHITE DESERT."
From the Novel by Courtney Riley Cooper.
Also
THE SELMA FOLLIES BAND
IN AN ARTISTIC VOCAL, DANCING AND MUSICAL SCENA.
Including the LATEST BALLROOM HITS.
And MARGERY GING'S rendering of "I'M SITTING ON TOP OF THE WORLD."
Each item performed in a Special Stage Scena.
SELMA FOLLIES APPEAR AT 6.50 and 8.45.

THE PAVILION.
DUN LAOGHAIRE ..... 3 (P.C. TO 10.15.
LAST 3 DAYS OF "DON Q."
"An Irresistible Attraction."—"The Times."
At 3.5, 5.40 and 8.30. Preceded by SONG CARTUNES. Ta-ra-ra-boom-de-ay. Eve's Film Review. Hodge Podge. Gazette. WHIT MONDAY—"THE MASKED BRIDE."

LAWN TENNIS DANCE.
SATURDAY, 8 to 12, CLERY'S BALLROOM.
DINNER and DANCE, 10/-. DANCE, 5/-.
Book Early. T. LEGGETT BYRNE.

PUBLIC NOTICES.

HIBERNIAN CHURCH MISSIONARY SOCIETY.
ANNUAL MEETINGS,
FRIDAY, 21st MAY, 1926.
9 a.m.—Meeting of the Clergy and Laymen in the Graduates' Memorial Hall, T.C.D. (by kind permission of the Provost). Chairman—THE ARCHBISHOP OF DUBLIN.
3 p.m.—Annual Meeting in the Metropolitan Hall, Lower Abbey street. Chairman—THE BISHOP OF MEATH.
8 p.m.—Public Meeting in the Metropolitan Hall. Chairman—THE LORD PRIMATE.
Speakers:
THE ARCHDEACON OF MACCLESFIELD.
ARCHDEACON A. B. LLOYD, of Uganda.
REV. W. V. K. TREANOR, M.A., of United Provinces, India.

HIBERNIAN AUXILIARY OF THE CHURCH OF ENGLAND ZENANA MISSIONARY SOCIETY.
ANNUAL MEETING,
TO-DAY (THURSDAY), MAY 20th, 1926, in THE GREGG MEMORIAL HALL.
The Chair will be taken at 3 o'clock by the Most Rev. THE LORD BISHOP OF MEATH.
Speakers—Miss ETHEL SMYTH, Calcutta, India: Miss CODRINGTON, Kaffen, China. Collection. Tea, 4.30. Sixpence Each.

CHURCH EDUCATION SOCIETY FOR IRELAND.
THE ANNUAL MEETING
Will (D.V.) be held in
THE HALL, 5 TOWNSEND STREET,
(Kindly lent for the occasion),
TO-DAY (THURSDAY), 20th MAY, at 8 o'clock.
Chairman: The LORD BISHOP OF TUAM.
Speakers: The Venerable the Archdeacon of Lismore, the Venerable the Archdeacon of Tuam, and others. A Collection will be taken in aid of the Funds of the Society.

HIBERNIAN BIBLE SOCIETY.
ANNUAL MEETING
WILL BE HELD IN THE
GREGG MEMORIAL HALL, 3 DAWSON STREET,
THIS (THURSDAY) EVENING, at 8.
Mr. W. J. W. ROOME, F.R.G.S. (British and Foreign Bible Society) will deliver a Lecture on "THROUGH AFRICAN WILDS."
Chairman—Rev. R. K. Hanna, B.A.

A SALE OF WORK will be held (D.V.) on the SAME DAY at 20 LINCOLN PLACE from 2 to 6 p.m.
Mrs. Sinclair Stevenson, M.A., B.Sc., F.S.A.I., will open the Sale at 2 p.m.
AFTERNOON TEA. ADMISSION FREE.

CLAREMONT INSTITUTION FOR THE EDUCATION OF THE DEAF AND DUMB.
The Annual Meeting will be held in the Institution, Glasnevin, on to-morrow (Thursday), 20th May, at 3 o'clock.
Chairman—Sir Henry McLaughlin, K.B.E.

NORTH OF IRELAND KESWICK CONVENTION,
PORTSTEWART,
JUNE 20th to 27th, 1926.
Speakers.
Rev. ALEXANDER FLEMING, Aberdeen.
Rev. J. RUSSELL HOWDEN, B.D., Southborough.
Rev. W. W. MARTIN, M.A., Croydon.
Rev. GRAHAM SCROGGIE, Edinburgh.
G. F. WHITEHEAD, Esq., London.
Chairman:
H. STEPHENS RICHARDSON, Esq., Moyallon.
Railway Vouchers from
HON. SECRETARIES,
108 and 109 Scottish Provident Buildings, BELFAST.

NOTICE OF RATES HAVING BEEN MADE.
COUNTY OF DUBLIN—URBAN DISTRICT OF HOWTH.
Notice is hereby given that the Poor Rates have been duly made on the Property rateable thereto in the above-named Urban District.
The Rates for the Ordinary Expenditure of the Co. Dublin County Council for the service of the year ending 31st day of March, 1927, chargeable to the above-named Urban District are at the following Rates in the pound:—

	To be levied on Agricultural Land.	To be levied on other Hereditaments.
In respect of County Charges	Nil	s. d. 1 2
In respect of Union Charges	Nil	1 10
In respect of Malicious Injuries	Nil	0 6
Total	Nil	3 6

And Notice is also hereby given that at a Meeting of the said Council held on Monday, 17th day of May, 1926, a consolidated Town Rate has been duly made on the Property rateable thereto situate within said Urban District according to the rateable value thereof for the service of the year ending 31st day of March, 1927, made up as follows:—

	s. d.
*Rate under Towns' Improvement Act, 1854, as amended.	1 0
*For the purposes specified in said Act.....	1 0
For the purposes specified in the Local Government (L.) Act, 1898.....	2 6
Rate under Public Health Acts.....	7 6
	11 0

The above Rates will be collected in two moieties.
The Rate Books may be inspected at the Council Office by any person affected thereby between the hours of 10 o'clock and 1 o'clock p.m. exclusive of Sundays and Bank Holidays; the said Rates will be payable from and after the publication of this Notice.
Dated this 19th day of May, 1926.
JAMES MOORE,
Clerk of the Urban Council.

O'LOUGHLIN, MURPHY AND BOLAND, LIMITED.
(In Liquidation.)
Notice is hereby given, pursuant to Section 188 of the Companies (Consolidation) Act, 1908, that a Meeting of the Creditors of the above Company will be held at 39-41 Dame street, Dublin, on Thursday, the 3rd day of June, 1926, at 3 o'clock p.m.
D. TELFORD, Liquidator.
Dated this 20th day of May, 1926.

GREAT SOUTHERN RAILWAY.
SPEND THE EVENING
AT
KILLINEY.
FREQUENT TRAIN SERVICE THERE AND BACK.
3rd Class 1/-
1st Class 1/9
Tickets available after *4.0 p.m. Week-days; 2.0 p.m. Sundays. Tickets available for day of issue only.
Tickets issued at Amiens street, Tara street, Westland Row and Lansdowne road Stations.
*On Wednesdays and Saturdays the issue of these cheap tickets will commence after 2.0 p.m.
M. F. KEOGH, General Manager.

ADVERTISEMENT INDEX.

	Page		Page
Amusements	6	Medical	7
Auctions	12	Music, Pianos	2
Apartments	12	Miscellaneous	12
Business Premises ...	3	Poultry, Eggs	2
Dress	3	Public Notices	6
Furniture	3	Schools	2
Garden	3	Shipping	1
Horses	1	Situations	2
Hotels	3	Specific Articles	3
Houses and Lands...	12	Seaside and Country	12
Legal Notices	6	Tuitions	2
Lost and Found	6		

THE MARCHIONESS OF ABERDEEN.
BUCHAREST, Wednesday.
The Marchioness of Aberdeen, whose visit to Rumania as President of the International Women's Council had to be postponed owing to the general strike in England, will arrive here on Friday. After a visit to the tomb of the Rumanian unknown soldier, there will be a presentation of members of the Women's National Council of Rumania, to be followed in the evening by a reception at the Ministry of Foreign Affairs.—(Reuter.)

LEGAL NOTICES.
NOTICE OF CHARITABLE DONATIONS AND BEQUESTS.
In the Goods of
SARAH ELIZABETH ODBERT, late of 8 Sandymount avenue, Co. Dublin, Spinster, Deceased.
Notice is hereby given, pursuant to the Statute 30 and 31 Vic., cap. 54, that the said Sarah Elizabeth Odbert, who died on the 10th day of February, 1926, by her Will dated the 17th day of April, 1913, made the following charitable bequest—I bequeath the sum of £20 to the Rector for the time being of St. Andrew's Church, Suffolk street, Dublin, to be expended by him for the benefit of the poor of that Parish." Probate of said Will was, on the 6th day of April, 1926, granted forth of the Principal Probate Registry, Dublin, to John Jackson, of 15 Wellington Park avenue, Belfast, in the County of Antrim, Gentleman, the surviving Executor therein named.
Dated this 20th day of May, 1926.
ALFRED E. WALKER, Solicitor, 1 College street, Dublin.
To the Commissioners of Charitable Donations and Bequests and all whom it may concern.

Pursuant to an Order of the High Court of Justice, Saorstat Eireann, made in a Suit,
THE COUNTY COUNCIL OF THE COUNTY OF SLIGO, Plaintiffs; JOHN GILMARTIN and JOHN JUDGE, Defendants, all persons claiming to be incumbrancers affecting, firstly, the interests of the Defendant, John Gilmartin, in Part of the Lands of Ballysumaghan, containing 22a. 0r. 3p., or thereabouts, Statute measure, situate in the Parish of Ballysumaghan, Electoral Division of Ballymakill, Barony of Tirerrill and County of Sligo, being the Lands entered on Folio 7287 of the Land Register of said County; and, secondly, the interest of the Defendant, John Judge, in Part of the Lands of Killala, containing 26a. 1r. 30p., or thereabouts, Statute measure, situate in the Parish of Ballysumaghan, Electoral Division of Colloney, Barony of Tirerrill and County of Sligo, being the Lands entered on Folio 8382 of the Land Register of said County, are to come in and prove their claims at Chambers, Law Courts, Dublin, on or before the 23rd day of June, 1926, or in default thereof they will be peremptorily excluded from the benefit of the said Order.
Every such incumbrancer holding any security is to produce the same at Chambers on the 30th day of June, 1926, at 11 o'clock in the forenoon, being the time appointed for adjudication on the claims.
Dated this 19th day of May, 1926.
JOHN HEALY, Chief Clerk.
JOHN TARRANT, 25 Westmoreland street, Dublin, Solicitor for Plaintiffs.

STATUTORY NOTICE TO CREDITORS.
In the Goods of
DAVID B. L. DUNNE, late of 25 Stephen's Green, and of 32 Upper Merrion street, in the City of Dublin, Solicitor, Deceased.
Notice is hereby given, pursuant to the Statute 22nd and 23rd Vic., cap. 35, that all persons claiming to be creditors of the above Deceased, who died on the 31st day of January, 1926, are hereby required, on or before the 30th day of June, 1926, to furnish particulars (in writing) of such claims to the undersigned Solicitors for the Executor, to whom probate of the will of the Deceased was, on the 13th day of May, 1926, granted forth of the Principal Probate Registry of the High Court of Justice, Saorstat Eireann.
And Notice is hereby further given that after the said 30th day of June, 1926, the said Executor will proceed to distribute the assets of the said Deceased, having regard only to the claims of which particulars shall have been furnished as above required.
Dated this 18th day of May, 1926.
BLAKE & DUNNE, Solicitors for Executors, 25 Stephen's Green, Dublin.

FOR SENDING ABROAD TO FRIENDS the best Irish Paper is the "WEEKLY IRISH TIMES." Price Twopence.

ATKINSON'S IRISH POPLIN.
NEWMARKET SPECIALISTS.
ARTISTIC MILLINERY
LADIES' COATS.
Charming Gowns. Ladies' Models.
IRISH LACE MERCHANTS.
Large Variety. Newest Designs.
SILK AND LINEN HANDKERCHIEFS.
31 COLLEGE GREEN, DUBLIN.

WHEN KNIGHTS WERE BOLD

they certainly were more than courteous—they were positively exacting—about the fit of their Shirts, and goodness help the unfortunate trader who dared to proffer an ill-fitting garment.

And no matter how exacting you may be, or would like to be, SEALE'S SHIRT SERVICE is equal to any demand; and, what is more, will save you considerable money. SEALE'S Shirts fit just comfortably, look as a shirt ought to look, and wear until you get tired of them. Allow SEALE'S to make you one on trial. Write for patterns.

E. and W.
SEALE,
LTD.,
97/99 GRAFTON ST.,
DUBLIN.

The Irish Times

THURSDAY, MAY 20, 1926.

NEWS SUMMARY.

IRELAND.

The third annual Congress of the Post Office Workers' Union opened in Dublin yesterday.—(Page 5.)

The census of Northern Ireland shows the population to be 1,256,881, an increase of 5,356 on the figures in the census of 1911. The population of Belfast is 414,844.—(Page 7.)

After running for three days on the normal schedule of two boats daily from Kingstown and two from Holyhead, the London, Midland and Scottish Railway Company announced last night that this service was again altered to a one boat a day service from each port as from to-day.—(Page 7.)

A drastic change in the system under which the officials of local authorities are appointed is proposed in a bill which was presented to Dail Eireann yesterday for second reading.—(Page 7.)

The General Synod of the Church of Ireland has approved the principle of the proposal to divide the Diocese of Down and Connor and Dromore.—(Page 8.)

GREAT BRITAIN.

Mr. Hunciman, on the second reading of the Finance Bill in the House of Commons last night, said that the one element in the financial situation that gave him satisfaction was the return to the gold standard.—(Page 6.)

It is stated that the miners will to-day refuse to consent to the wage cuts proposed by Mr. Baldwin.—(Page 7.)

ABROAD.

Reports from Warsaw state that quiet reigns in the city. The expected foreign intervention in favour of the deposed Polish Government has not taken place.—(Page 8.)

SPORTING.

At the Curragh yesterday Embargo won the Irish Two Thousand Guineas, Gainsharp the Novices' Stakes, Ettington the Walsh's Hill Stakes, Fylahel the Paddock Plate, Duncairn the Trial Plate, and Tiger Woman the Apprentices' Plate.—(Page 10.)

FINANCIAL.

London Stock Markets were steady, but business was on a smaller scale.—(Page 11.)

Money was again in comfortable supply, and short loans were made at 3-4 per cent. Discount rates were unaltered. French francs were weaker.—(Page 11.)

In Dublin the market was quiet and firm, price changes being very small. Dunlops were strong.—(Page 11.)

Partition and Unity.

The machinery of the Church of Ireland—virtually untouched for fifty years—will be expanded by a decision which the General Synod took yesterday. If that decision is ratified by legislation in next year's Synod, the number of the Church's bishops will be increased from thirteen to fourteen by the establishment of a new bishopric within the now united Diocese of Down and Connor and Dromore. This is by far the most populous diocese in the Church's system: indeed, at the Census of 1911 it contained two-fifths of the Church's total membership, and, although the estimate of the North's recent Census which we print to-day does not confirm forecasts that were made in the Synod, it is probable that the proportion has increased during the last fifteen years. The spiritual needs of Belfast's crowded citizenship are notorious, and, as the Archbishop of Dublin says, it is at least an anomaly that one bishop should have as large a cure of souls as is administered by the combined overseership of the other twelve. Only two serious objections were made against the new bishopric—that the poorer clergy throughout Ireland had a superior claim on the Church's financial assistance, and that Belfast's need of a larger number of parochial clergy was greater than its need of another dignatory. The Synod was sympathetic with these objections, but over-ruled them, holding apparently that the position of the poorer clergy was being improved surely, if slowly, and that the dearth of rectors and curates in Belfast was a strictly diocesan problem. Specific proposals for the establishment of the new bishopric will be presented to next year's General Synod.

The arguments used by Mr. John Garvey and Mr. Maconchy against a not inevitable expenditure of Church funds, at a time when other claims were urgent, had much force. We feel that they would have received fuller discussion if the Synod had not been influenced—rightly, as we think—by one paramount consideration. The unity of the Church of Ireland has survived the partition of Ireland, but is being strained by it in many ways. The administrative division of the country into two parts is producing not merely a political but a social and economic segregation of those parts. Belfast is more remote from Dublin to-day than it was ten years ago. Infallibly, the outlook of Churchmen, which was national ten years ago, is being narrowed gradually to the scope of six counties on of twenty-six. Problems of Church government which formerly were identical have become dual, and social laws in the two States—as on the temperance question—call for different methods of approach. Thus old points of contact are vanishing; we learn, for instance, that the General Synod's Committee on Education is, in effect, immobilised. If the loose her unity, however, the Church of Ireland will lose her raison d'être. It must be her constant task to maintain such intimate relations between North and South as will check, if they cannot wholly defeat, the insidious tendencies of partition, and will furnish the world with incontrovertible proof of her essential solidarity. We welcome the General Synod's latest decision chiefly because the new bishopric will be such a proof. It will prove that the spiritual needs of any section of the Church's people continue to be the needs of the whole body.

It is unreasonable to ask from any institution something which it cannot give, but we confess that, for us, the Church of Ireland's annual Synods leave behind them an impression of lost opportunity. The General Synod is the Church's Parliament in a limited sense. It is a legislative body, from which discussion of the broader aspects of public affairs seems to be excluded. Always it has been an efficient maker of the Church's laws. It brings much learning to the settlement of such matters as Prayer-Book revision. It shines in finance, and to-day, no doubt, when the Church's Budget is taken, the Synod Hall will reproduce the dry, brisk atmosphere of a company meeting. Social and spiritual propaganda have only a small place in the General Synod—they are discussed elsewhere at the annual gatherings of various associations—and sometimes when, as on Tuesday, a problem of purely domestic urgency arises, the Synod goes into secret session. In the result the Church is governed excellently, but this strictly businesslike system has two faults. It does not supply Church-people with the spiritual and intellectual tonic which an assemblage of the Church's best minds ought to be able to give them; and it suggests, for the country at large, a rather cold aloofness from national affairs. There is a host of issues, unclouded by Southern or Northern politics—such issues as the country's economic progress, the problems of extravagance and immorality, the brightening of rural life, the housing question in towns, the co-operation of all the Churches in social work—on which the Church of Ireland might find touch with the whole community to the great benefit of both. The General Synod lays, perhaps, too much stress on the word "Church" in a title which also contains the word "Ireland."

The West Indies.

The conference of West Indian colonies, which is sitting in London at present under the chairmanship of Sir Edward Davson, is a political event of some importance. These colonies comprise almost every known form of constitutional government. Barbados, which was settled in 1625, still maintains almost unaltered the constitution which it secured in the reign of Charles I. The mainland colony of British Guiana, conquered a few years before Trafalgar, continues to enjoy a form of government which it inherited from the Dutch settlers, while the Bahames, famous as Columbus's first point of contact with the New World, and in later days as the headquarters of the "rum-running" industry, are governed by a constitution which bears the signature of George II. One of the objects of the present conference in London is to consider the advisability of closer union between all these British possessions, which range from Crown Colonies to virtually independent units of the Commonwealth. The only existing link between them—apart, of course, from the Crown—is the Colonial Office, and as they have many problems in common, there has been much discussion recently concerning the possibility of forming some kind of West Indian Federation. The arguments in favour of such a banding together are many, but there also are strong arguments on the other side. The West Indian colonies are exceedingly jealous of their individual constitutions. None of them will consent to surrender any of its rights or privileges, and membership of a federation on the Malay model could not fail to involve the delegation of certain functions to a central Parliament. Furthermore, the various colonies are situated widely apart from one another, and communication between them leaves much to be desired. Possibly, as the present century advances, the development of aviation will bring them into closer touch with one another and give them a better appreciation of one another's points of view. Federation, however, is almost impossible so long as every colony has a different form of government. The most for which the reformers can hope is the establishment of a miniature Imperial Conference for the West Indian colonies which will meet, say, once a year, for the discussion of matters of common interest. In 1923 the Jamaican Legislature suggested this course to the Colonial Office, and the task of the London conference is to produce a formula which will be acceptable to all the Governments concerned. The proposed body, of course, would have no executive power. It merely would draw up resolutions for the approval of the constituent legislatures; but, even with its limited power, it would be very useful. Full federation, doubtless, will be achieved in the course of time. There are a thousand reasons why the West Indian colonies should speak with a single voice in matters of imperial concern; but the time for a drastic change is not ripe.

Afghanistan.

Seven years ago Amanullah Khan succeeded his murdered father on the throne of Afghanistan. The new Emir won from the Indian Government control of his country's external affairs, and then applied himself to the task of building up a modern "nation-State." His efforts to make of his six million people—one-third of whom are nomads—a settled, united, progressive community, are described by a correspondent of the *Manchester Guardian*. The Emir drew from European lands numbers of experts in engineering, industry, medicine and education. First among Afghanistan's needs stands the enlargement of the cultivable area of its soil. Large works of irrigation, therefore, have been undertaken. Already one large valley has been dammed, and the reserves of water are being distributed in such fashion that the Government hopes to reclaim land for a colony of ten thousand souls. The extension of works of this kind will enable large numbers of wandering tribesmen to take up a steady, agricultural life. Transport still is in a primitive state, but in order to open up Kabul to services of motor-lorries, new roads are being constructed leading to Peshawar in Northern India and northwards towards Bokhara. So far as is known, there has been no objection to the modernisation of the transport system from the Afghan Ministry of Local Affairs. Mining engineers, geologists and metallurgists are exploring Afghanistan's mineral resources, but no development of heavy industry can be expected at present. Italian experts have introduced a large system of silkworm breeding, and Germans have instituted the cultivation of cotton and sugar. The Emir himself is superintending the construction of a new capital at Darulaman—an undertaking which appears to be somewhat wasteful. A by-product of his aspirations for a worthy Afghan capital is the erection of a cement works which soon will be producing ten tons of material a day. Hitherto, building in Afghanistan has been by means of air-dried or kilned bricks.

A Scholar's Meed.

One of the most notable scholars of our time has passed away in the person of Dr. B. P. Grenfell, of Oxford. Exactly thirty years ago Grenfell, at the early age of twenty-six, published his first work of research. At the instance of Flinders Petrie he had edited a newly-discovered Greek papyrus which threw fresh light upon the Ptolemaic fiscal system and currency. His work bore to the learned world the commendation implied by an introduction from the pen of Professor Mahaffy, and his name was made. Towards the end of 1896 the young scholar, accompanied by Mr. A. S. Hunt, went to Oxyrhynchus to undertake research in that remarkable mine of ancient learning. The sand-covered ruins of Oxyrhynchus lie on the edge of the Libyan desert, not far from Assouan. Among precious texts which have been recovered from papyri found in the course of excavations at that spot are poems of Callimachus, Sappho and Pindar, a continuation of Thucydides, and a Christian hymn dating back to the third century. Most of these documents were edited by the two colleagues; but their supreme discovery, made within a few weeks of the beginning of their researches, was the text of certain sayings attributed to Christ and recorded nowhere else to human knowledge. The publication of the *Logia* sent a thrill through Christendom, and established Grenfell's position as one of the most eminent papyrological figures of the age. Immense labour at the scene of excavation and in the libraries of Oxford resulted in the collapse of Grenfell's health. From 1906—when he was still young in years, though aged in experience—he was unable to work in more than intermittent fashion, and he died on Monday, at the age of fifty-six, a wearied giant for whose toils mankind is richer.

SYNOD NOTES.

(FROM OUR CHURCH OF IRELAND CORRESPONDENT.)

The Synod Hall, though sparsely attended at the moment of opening yesterday, quickly filled up when the motion dealing with the division of the Diocese of Down and Connor and Dromore was resumed, after having been adjourned on the previous day. Lord Glenavy made a stirring plea for a generous treatment of the whole matter. The Bishop of Limerick appealed to the Synod to regard the question of division and finance as a national, rather than as a local, problem; while the Bishop of Kilmore, in a speech which was not very well heard, impressed on the Northern delegates that Providence, in the form of the General Synod, would be ready to help those who were making a real attempt to help themselves. The Dean of Connor, whose voice was new to the Synod, gave some impressive figures dealing with the growth of the Church in Belfast during the past century. Eventually, the Committee were asked to prepare a bill dealing with the division, to be submitted to the next session of the General Synod.

Mr. Culverwell's motion to make an alteration in the wording of a question asked to candidates for deacon's orders, gave rise to a lively discussion, which was in danger of proving acrimonious, until Dr. Newport White put a timely end to the discussion by moving the previous question.

The bills dealing with resolutions relative of the revision of the Prayer-Book, occupied a great deal of the time of the Synod, and provided opportunities for many amendments of varying worth. In the course of the proceedings mention was made of the valuable and laborious work which had been undertaken by the Rev. J. E. L. Oulton and the Rev. J. P. Shortt in a minute examination of the rubrics and wording of the Prayer-Book to remove inaccuracies and contradictions, caused by the various legislative bills which have given effect to the proposals of the revisers, whose labours have extended over a period of seventeen years. The passing of the three bills which stood in the names of the Rev. Dr. Newport White and the Rev. Dr. Lawlor has now completed the work of revision. The new Book will come into force on the 30th June.

The passing of the bill to consolidate the laws regulating the Constitution of the Church of Ireland will enable a much-needed codifying of the changes which have been made in the Constitution for a number of years past to be gathered together into one volume.

The graceful tribute paid by Lord Glenavy to Mr. John Garvey was felt by the Synod to be a just recognition of Mr. Garvey's efforts to improve the lot of the poorer clergy throughout the country.

KING'S BIRTHDAY HONOURS.

PUBLICATION OF LIST POSTPONED.

The following announcement was issued from 10 Downing street last night:—"His Majesty has been graciously pleased to approve the Prime Minister's recommendation that the List of Honours to be published in connection with the King's Birthday shall be postponed until the 3rd of July."

BISHOP'S ADVICE TO COLLEGE GIRLS.

THE SECRET OF REMAINING YOUNG.

When people speak of the good dying young they mean that the good never feel old. the Bishop of London told a gathering of college girls yesterday.

The secret of being young all their lives he revealed in the following advice:—Don't drink, don't smoke, and take regular exercise. "A young man takes you out to dine and offers you a cocktail; he added, never go out with that young man again.

COURT AND PERSONAL.

To-morrow the Queen will visit Aldershot, and will lay the foundation stone of the new wing of the Louise Margaret Hospital, which is to bear her name. The institution is devoted to the treatment and care of the wives and children of officers, and the Queen is one of its most generous supporters.

The Prince of Wales, attended by Major the Hon. Piers Legh and Sir Walter Peacock, is paying a private visit to the Duchy of Cornwall and is staying at the Headland Hotel, Newquay. His Royal Highness will return to York House on Friday, in time to fulfil his dinner engagement with the United States Ambassador at Crewe House.

The Duke of York will be enrolled a Freeman of the Fishmongers' Company to-day, and after the ceremony will be entertained at luncheon by the Master, Wardens and Liverymen. He and the Duchess are still in residence in Bruton street, and on fine days their infant daughter is taken by her nurse into the garden. On this day week the Duke will leave for the North to pay his postponed visit to the Duke of Northumberland at Alnwick Castle, and on the following day will be entertained at luncheon by the Mayor and Corporation of Newcastle.

The Queen of the Belgians, accompanied by her son, Prince Leopold, has arrived in Paris from Brussels, and is making a short stay at the Hotel Maurice. It is expected that she and King Albert will pay a visit to England later in the season, and will be accompanied by Princess Marie José.

The Duke of Connaught has been joined at Clarence House, St. James's, by Captain the Hon. Alexander and Lady Patricia Ramsay, who have returned from Bermuda. The Duke has promised to preside at the luncheon which will be given by the Pilgrims at the Hotel Victoria, on Friday, June 4th, to the United States Army Rifle team, who represent the 107th Infantry Regiment, winners of the Sir Howard Vincent trophy in the last international match before the war. In the coming competition the Queen's Westminsters will meet the American riflemen.

The Earl of Plymouth has made a good recovery from his recent serious illness, and hopes shortly to leave for change of air. His sister, Lady Phyllis Benton, who has been staying in London, has left to join her husband, Major Hugh Benton, A.D.C. to the Governor of Bengal, who is spending his leave in France. The Countess of Lytton is expected to arrive shortly in London from Calcutta.

Yesterday the Earl of Wicklow and Sir Nevile and Lady Beatrix Wilkinson left Southampton on the ss. Olympic for New York. Lady Sheila Cairns is leaving England to-day for the United States in the ss. President Harding. Lord Thirlestane and Bolton, Lieutenant-General Sir Robert and Lady Baden Powell and Sir Cecil Chubb are returning from New York by the ss. Majestic, which is due to-morrow at Southampton.

The Right Hon. Sir John Ross and Lady Ross have arrived at Dunmoyle, Co. Tyrone, from London, where they have let their flat in Whitehall Court, S.W., to the Hon. Sir F. D. Bell, the representative of New Zealand at the Geneva Conference.

In connection with the sale opening to-day at 22 Upper Merrion street, Dublin, in aid of the Incorporated Orthopædic Hospital, an attractive concert has been arranged for 4 p.m. Miss Jean Nolan, Miss Rhoda Coghill, Mr. Joseph O'Reilly, Mr. Jeffares and Mr. W. O'B. Riedy will contribute to the programme, and various other amusements have been arranged for the entertainment of the visitors.

Dr. Henry Moore has left 58 Fitzwilliam square for ten days.

Mrs. Kent has returned to 71 Grafton street from London.

Ladies can have their Furs Re-modelled in Switzer's well-equipped Fur Factory at very moderate charges, better attention being now possible than at any other season. Expert workmanship guaranteed.—Switzer's.

Holiday Frocks, Tennis Frocks, Wash Frocks, Sports Suits and Hats. Wonderful range of choice.—W. Holmes, Dublin, Ltd., 69, 70, 71 South Great George's street.

Madame Rende has just received special delivery of most attractive Hats for the Unsinged.—51a Dawson street.

Only two days, at 38 St. Stephen's Green (seven doors from Shelbourne Hotel), of Mac's Wonderful Flowers. The most wonderful imitation flowers ever made.

New Summer Frocks and Millinery at "La Maison Parisienne," 20 South Anne street.

The new sleeveless jumper suit in navy tricoline worn over a grey crêpe-de-chine shirt for 6½ gns. at Slyne's, Ltd., 71 Grafton street.

PASSENGERS ON ROYAL MAIL STEAMERS.

Arrivals.—Mr. and Mrs. R. M. Hardy, Mr. and Mrs. David Hillman, Rt. Hon. T. L. O'Shaughnessy, Mr. E. B. Walker, Miss E. Walker, Miss Nicholson, Miss A. M. Gordan, Mr. and Mrs. J. J. Jackson, Mr. and Mrs. G. Edwin Bird, Colonel A. T. S. Magan.

Departures.—N. Beresford, Madam Scully, Ursula R. Cooper, Richard G. Cooper, Mr. Justice Hanna, Canon Perdue, Miss Perdue, T. W. Hodson, E. P. Studdert, Miss E. Goodbody, Miss Pringle, Dr. Maurice R. J. Hayes, Mr. and Mrs. W. F. C. Powell, Miss Alice Byrne, Basil Kennedy, F. Kennedy, Mrs. J. H. Rice, Major and Mrs. Shorten.

Other Arrivals and Departures will be found in "Dublin and the Provinces."

Whitsuntide Fashions display this week at McBirney's.

The Mansfield Sisters are now showing some smart Gowns, Two-piece Suits and Coats, with distinctive Hats to harmonise with them, at moderate prices. 23 Wicklow st.

"Our Boys," the noted Outfits for and Juvenile Outfitters, are now showing genuine value in reliable goods and a great selection. 24 Wicklow street.

Removals Undertaken by motor vans. Furniture Stored in the only Fire-proof Depository in Ireland.—Millar and Beatty, Ltd.

Rover Cars. Why not arrange for demonstration run to-day? 'Phone 1060 Dublin.

Special show New Millinery for Whitsuntide. Moderate prices. Cathcart, 26 Dawson st.

Marleen has many novel designs in Jumper Suits on show.—The Rose Triangle, 114 St. Stephen's Green.

Mahogany case French Clocks, 30 hr. 27/6; 8 day 45/-.—J. Morton, Jeweller, Nassau st.

Gibson and Co., Ladies' Tailors, Specialists in designing and cutting. All models made on the premises. Inspection invited.—141 Lower Baggot st.

Two-piece Costumes, Gow

ON LETTER.

MINING CRISIS.

EET STREET, LONDON
WEDNESDAY NIGHT.

with regard to the mining
ded to-day (as being very
e is thought that another
en reached. The Executive
the Miners' Federation sat
rs this morning, considering
by the Government, and to-
ace its views before the full
ence of the Federation. It
hat the Prime Minister has
e Executive that the reduc-
nd is one of 10 per cent.
by the Coal Commission,
ational Wages Board may
r figure. The miners have
rances on some of the points
doubt, such as the right of
may become unemployed
ttlement to draw the dole.
nt has made it clear that
tion of the industry will be
eedily as circumstances will
er point stressed by the
that the lowest paid workers
ffected by any revision of
workers with 45s. or less a
from the change.

Railways.

hreatened on the railways
greement between the unions
ies as to the manner in which
lement is being carried out.
receiving complaints from
es that the companies are
nearly as many men as they
t local officials are picking
men in an unfair way. It
little more than half of the
of employés have been re-
rts are being made to ar-
r meeting between the rail-
and the union representa-
doubtful if this will be of
ody. It is pointed out for
that the agreement speci-
hat the men were to be re-
d when required, and this
principle on which officials
The companies are taking
n they can cope with, con-
fficulties of the coal strike
uent shortage of fuel. As
et, the trade unionist rail-
eginning to realise their

acdonald.

nsiderable discussion in the
ling on the speech made by
d at Hammersmith last
erable resentment was ex-
tatement that the Govern-
ot run a wheik-stall," par-
the demonstration of
oviding for the immediate
us of people is a record
be easily wiped out. Mr.
declared that it was the
overnment to do what the
ment did, but it would be
now what Mr. Macdonald
the attitude taken up by
on Congress in this connec-
written that the movement
general strike was revolu-
tendency, and yet he now
May 1st there was "only
rade union movement could
s to declare a sympathetic
scale". It is regarded as
. Macdonald will hear more
after the Parliamentary

to the Premier.

of the House of Commons
of a Parliamentary dinner
the Prime Minister after.
e recess as a mark of con-
the failure of the strike.
doubtful, however, whether
nister will feel inclined to
lity in commemoration of
"the desire that a com-
be paid him in one form or
nounced that it is probable
ill be made to ascertain his
ubject.

ness.

t Party in the House of
remely quiet in these post-
nd does not seem inclined
ngth against the Govern-
orm of a vote of censure
the action taken during
ike. A statement for purely
tion has been drawn up,
rculated, pointing out that
unity is to be taken for
r point of view on the
l situation and to survey
of events that had led up
Minister's offer. This is
nt of the cry of the de-
ve won the war."

ure:

Party also has dropped
ing a vote of censure upon
ope, the Chairman of Com-
nection with the scene when
ocialist members were sus-
e notice has been taken off
It was put down by Mr.
a month ago, but it was
very seriously, since it
that it would be heavily
ver came to a division.

for the forthcoming season
o be very bright, and, now
rial situation is beginning
hoped that there will be
fere with its success. Sun-
needed, and it is hoped
e shortly; for there are so
fixtures arranged for next
weather is a real necessity.
son the President of the
ic, the King and Queen of
d the King of Egypt will
, while the King and Queen
Princess Astrid of Sweden
able visitors. During next
al Tournament, the Inter-
Show, the Richmond Horse
t Test match, and Ascot
e prominent features.

s been brought nearer to
tage as a result of experi-
ing made in London. At
oadcast Station British and
tions for the transmission
y "wireless" have been
echnical staff, and the ex-
e been of so promising a
they are to be continued,
simplifying the apparatus
ssary to use for the purpose
receiving pictures by "wire-

stival.

ason to believe that the
l of 1926 will be one of
given. The impressiveness
nances has increased under
t Sir Frederic Cowen, and
t of Sir Henry J. Wood as
nsures the maintenance of
d. Every year the musical
technical ability of English
increased. The same applies
, and Sir Henry J. Wood's
experience are unquestion-
view to secure a nearer
has hitherto been achieved
of tone between the choir
Sir Henry has re-scored
ript and "Messiah" for
ine oboes, nine clarinets,
two double bassoons, eight
mpets, two tubas, and nine
lso there will be over four
, and the usual percussive
d organ.

ill be reopened to the public

MINERS REFUSE "CUT."

EXECUTIVE WANT INDUSTRY REORGANISED FIRST.

TO-DAY'S MEETING.

HOW THE GENERAL STRIKE INCREASED UNEMPLOYMENT.

MAIL BOAT SERVICE REDUCED

THE effect of the general strike in Great Britain is shown in the statistics issued by the Ministry of Labour last night. These state that the total number of unemployed in Great Britain on May 10th was recorded as 1,576,000, or 470,084 more than the week previous.

In addition, notices of claims to benefit had been given in, respecting about 325,000 workers idle in the mining industry on account of the dispute, and about 200,000 strikers in other industries, forming part of a larger number, at present not accurately determined.

The Press Association understands that the Executive of the Miners' Federation have decided to recommend the delegate conference to-day to endorse the reorganisation proposals in the report of the Royal Commission, but to reject the immediate wage reduction implications in the Government's proposals and the report of the Commission.

RACING TO BE RESUMED.

The Jockey Club announced last night that racing will be resumed on May 21st.

TO MEET PREMIER AGAIN.

MINERS AGAINST A REDUCTION.

The Executive of the Miners' Federation sat until nearly 6 o'clock last night. Mr. A. J. Cook, the Secretary, said that a report would be given to the Delegate Conference to-day, and no official statement would be made until then.

The Press Association learns that the Executive decided on a recommendation to the Delegate Conference, the terms of which were regarded as strictly confidential.

It can be stated, however, with some degree of authority, that the delegates will be recommended to endorse the reorganisation proposals contained in the report of the Royal Commission, but to oppose, or reject, the immediate wage reduction implications contained in the Government's proposals and the Commission's report.

This opposition, it is understood, will apply to the suggested general percentage reduction, as well as to the proposed variable district adjustments.

REORGANISATION FIRST.

The policy of the Executive has been based on the reports from the coalfields, which indicate a fairly general resistance to any departure from the existing wage standard, at least pending reorganisation of the industry.

As at present proposed, the delegates will hear reports to-day from the officials, Messrs. Smith, Cook and Richardson, on the interviews with the Government, and the explanations which have been received. The delegates will then be asked to endorse the recommendation of the Executive, and it is believed that this will be accepted, virtually unanimously.

The Executive are proposing that the conference shall then be adjourned until to-morrow to enable them to meet the Prime Minister and convey the resolution of the delegates, and to conduct any further negotiations that may be possible.

Although there was every indication last night that the miners' delegates will refuse to agree to any immediate wage reduction as proposed by the Prime Minister, there is still some hope that the situation will undergo a change shortly.

The proposed adjournment of the Delegates' Conference until to-morrow is regarded as significant.

£280,000 FROM RUSSIA.

The Miners' Executive yesterday formally accepted the contribution of £260,000 from the Russian miners to help the British miners and their families. It was reported that assistance was coming from all directions—at home and abroad, and that if necessary the miners would be able to carry on the struggle for some weeks.

READY TO FIGHT.

A North country member of the Miners' Executive, interviewed by a Press Association representative last night, said:—"Speaking for my own county, I can say the miners will not for a moment tolerate any reduction of wages, and that longer hours are out of the question. If the *status quo* were maintained, the miners' wages, on an average, would still be thirty *per cent.* below the cost of living standard, and, if the Government's proposals were agreed to, they would be forty *per cent.* below the cost of living.

"Our men would starve rather than submit to that. If the Government intend to violate their pledges, and make war on the miners, they will tighten their belts and fight for their rights with the tenacity they have always shown. They are prepared to explore every avenue for peace, but they will not be forced into a settlement.

"I think I can express the most determined opinion of the men to resist any sort of repression, either from the Government or the owners, with regard to their standard of living. They are standing for the *status quo*."

COMMUNISM.

NORTHERN MINISTER ON THE STRIKE.

Speaking at a meeting of the Cromac Unionist Association in Belfast last night, the Right Hon. H. M. Pollock referred to the strike in Great Britain, and said that everybody recognised that Communism was at the root of it.

The greatness of the people of England, however, rose above all other considerations, and the whole conspiracy crumbled to pieces. It was a notable victory—a victory for law and order.

Mr. Pollock paid a tribute to Mr. Baldwin for the able manner in which he handled the crisis.

ANOTHER MAIL BOAT CHANGE.

REDUCED SAILINGS FROM TO-DAY.

Another alteration has been made in the sailings of the mail boats between Kingstown and Holyhead. After running for three days on the normal schedule of two boats daily from each of the ports, the sailings have been again reduced to a one boat a day service in both directions.

The new arrangement, which comes into operation to-day, is as follows:—

The mail boat will leave Kingstown at 8.50 a.m. for Holyhead with connecting trains from Westland row.

The mail train from Euston, London, will leave at 8.30 a.m. for Holyhead for the Kingstown boat.

This, in effect, means that the evening mail boats in each direction will be dropped.

The reason for this change is stated to be that the British Government refused to sanction the usual service, owing to the shortage of coal.

When the full service was reinstated last Monday the prospect of a speedy settlement of the coal dispute in Great Britain was looming largely on the horizon, but it has since receded somewhat.

There will be no Sunday sailings from either side.

THE BEST STRIKE STORY.

An impertinente London volunteer during the strike willingly accepted the job of oiling the points along the G.W.R. line. He was given a can of oil, and nothing was heard of him for three days. On the fourth day the following telegram arrived from Bristol:—"Please send more oil."—Viscount Churchill, at a London dinner last night.

POST OFFICE ARRANGEMENTS.

The Department of Posts and Telegraphs announces that on and from to-day the night mail service between Kingstown and Holyhead in each direction will be suspended until further notice.

In addition to the day mail boat service in each direction between Kingstown and Holyhead, mails will be received and despatched each week day by the Belfast-Fleetwood route, and by the Fishguard route, with sailings on alternate days.

In view of the restricted train service in Great Britain and the reduced sailing *via* Larne and Stranraer, despatches of cross-Channel mails are being made from Belfast *via* Holyhead and Kingstown for the present. Letters posted in the Head Office, Royal avenue, Belfast, before 4.20 p.m. daily secure inclusion in this service.

LIFFEY SAILINGS.

A cargo boat of the London Midland and Scottish Railway Company left the North Wall, Dublin, last night, with a cargo of 300 tons of general goods, 200 cattle and 100 horses.

Permission has been obtained to sail another boat from the North Wall to-night to take live stock from the Dublin Cattle Market, which is being held this morning.

The services outlined will appertain until further notice, and it is expected that there will be no resumption of the full service until the successful termination of the coal strike in England.

Owing to difficulties regarding supplies of coal, the Burns and Laird Line announce that the sailings from Dublin for Glasgow for to-night and Saturday are cancelled.

A boat will sail for Glasgow to-morrow evening at 6.30 p.m.

It is to be noted that the service of cargo boats from the Free State with live stock and dairy produce is running practically on the full schedule. Farmers and exporters, therefore, need have no fear that they will experience difficulty or delay in getting their goods across to the other side.

MR. COOK REPLIES TO MR. HODGES.

"INACCURATE STATEMENTS."

Mr. A. J. Cook, the miners' secretary, in a statement to a Press Association representative last night, made the following reply to Mr. Frank Hodges, Secretary of the Miners' International:—

"The present time is not an opportune one for discussing personal differences, but I declare emphatically that Mr. Hodges' statements are inaccurate. Let me remind the British public that he does not represent, in any official capacity, the British miners, and his views, recently expressed, on the hours question, and his present statements, are not even representative of any small section of the rank and file of the miners.

"After this dispute is over the miners will, no doubt, deal effectively with Mr. Hodges. While fighting the Government and the employers we are finding out who are our true friends. I am more concerned at the moment with seeking a successful settlement for the miners and the protection of their present conditions."

BACK TO WORK AT THE DOCKS.

A settlement has been reached at Weymouth, Poole, Newport (Monmouth) and other docks, and the men are returning to work. Difficulties at Middlesbro' and Bristol are being considered.

SWANSEA STILL IDLE.

Swansea Dock transport workers have unanimously rejected the terms offered by the Great Western Railway Company for re-starting, and the docks remain idle. Volunteers are keeping the pumps, etc., going.

STRIKE EFFECTS IN DERRY.

Work at Derry quay is gradually becoming normal again, but as a result of the general strike the number of men and women at present out of work in the city exceeds by about 300 the total disengaged about a week ago. The increase in unemployment is chiefly due to the shortage of material in the factories, and it is unlikely that for a few weeks at least there will be sufficient work to re-absorb all the factory hands who have received notices suspending their engagements during the past ten days. The cutters in one of the largest shirt factories in the city have been paid off, and it is likely as a consequence that the remainder of the workers in the same concern will also be rendered idle within the next few days.

7,000,000,000 IN 60 YEARS.

MORE PEOPLE THAN THE WORLD CAN FEED.

SCIENTIST LOOKS INTO THE FUTURE.

IRISH TIMES FOREIGN SERVICE.
FROM OUR OWN CORRESPONDENT.

LINCOLN, NEBRASKA, Wednesday.

The world, under present conditions, will double its population about every sixty years, declares Dr. Victor E. Levine, one of America's leading scientists.

Within three generations there will be a population of 7,000,000,000, Dr. Levine says, or 2,000,000,000 more than the earth can support.

"What is our future?" he asks. "Will the scientists meet the situation of inadequate food supply by synthesising foods for life, or shall we let matters alone, and allow European and American civilisation to drift into the condition that the Far East itself is in—a seething mass of discontented humanity, struggling for a hand-to-mouth existence?"

Although the birth-rate is decreasing, he claims that science has lengthened the average life by twenty years.

GOLD RUSH TRAGEDY.

TWO ENGLISHMEN LOST.

OTTAWA, Wednesday.

A despatch from Hudson (Ontario) reports that two young Englishmen, Stanley Quinn, aged 23, and Sydney Stebbings, aged 20, were in all probability drowned on their way to the Red Lake gold camp. Their upturned canoe was found about four miles from the Hudson Bay county post, with their hats and paddles floating near-by.

It is understood that they were engaged in securing magazine and newspaper articles dealing with the gold rush. Several weeks ago they had announced their intention of entering the North country without having the proper equipment or a knowledge of the country, but the mounted police refused to allow them to go, as it meant certain death.

When the ice broke up the police permitted them to start. They had only arrived from the old country about six months ago.—(Reuter.)

HOW CAPTAIN COOK DIED.

NEW LIGHT FROM ZIMMERMANN.

FROM "THE TIMES" CORRESPONDENT.

WELLINGTON, NEW ZEALAND.

Book collectors are not usually advertisers of their possessions, and it was only chance that led to the rediscovery in Wellington of a rare book in the literature of Pacific exploration. A brief message from Vancouver stated that the missing Zimmermann journal, of the third Cook expedition, located some time ago in Switzerland, had arrived in Victoria, British Columbia, and would be presented to the Provincial Museum. This item of unconfirmed news came under the eye of the librarian of the Alexander Turnbull Library, in Wellington, and he was able to supplement it with the information that a copy of the Zimmermann book had been in his care some years.

It is believed that no English translation of this book has hitherto been published. Particular interest, therefore, attaches to some extracts made and translated for the Wellington *Evening Post* by Mr. Johannes C. Anderson, librarian of the Turnbull Library.

Zimmermann gives a simple account of the voyage to Van Diemen's Land (Tasmania) and to New Zealand, and of Captain Cook's inquiries in Queen Charlotte Sound regarding the murder of Captain Fourneaux and nine men, who, on his previous voyage, had become separated from the main body of the expedition. The incidents of the voyage along the American coast, and the return to the Hawaiian Islands, are faithfully described. Events leading to, and consequent on, the death of Captain Cook are narrated in detail, and differ in some respect from the accounts of other writers.

FIGHT WITH NATIVES.

Zimmermann describes a fight with the natives, when a party of sailors endeavoured to recover a stolen pair of smith's tongs. The following night a ship's boat was cut away, and Captain Cook arranged an expedition to recover it. It was Captain Cook's intention, states Zimmermann, to arrest the King, bring him aboard the ship, and keep him as a hostage until the inhabitants of the island of Ulibra should return the boat. He might have succeeded in his purpose if he had left the armed men behind and had inveigled the King aboard with kindness and friendship, but, unfortunately, he was too angry to do this, and this was the cause of his most regrettable death.

Captain Cook tried to force the King to go with him, but the natives pelted him with small stones. He, who formerly was regarded by his people as a god, became very angry at this, opened fire with his shot-gun upon those around him, seized the King once more by the hands, and tried to drag him along. One of the natives, who stood directly behind Captain Cook, struck him with an iron dagger—some of which Captain Cook had had made after the pattern of islanders' wooden daggers, and which he had presented to them—first in the right shoulder, and then, from the front, through the left side into the heart. Captain Cook fell to the ground dead, and those of the crew who were on shore opened fire upon the natives. The latter then attacked us, killing four of our men and wounding three.

Zimmermann proceeds to give an interesting picture of Captain Cook as he appeared to at least one member of his crew. He loved the natives, understood the language of most of them, and had the art of pleasing and charming them. It was on this account that he was so much respected by the islanders, and at times worshipped. It was because of this that he became so enraged when they ceased to honour him or when they ridiculed him.—(Per Press Association, copyright.)

INTERESTING "FINDS" IN PALESTINE.

REMAINS OF MIZPEH.

JERUSALEM, Wednesday.

Professor Badé, director of the expedition organised by the Pacific School of Religion, which is excavating the site of Tel el Nasbeh, six miles north of Jerusalem, which is supposed to be the Mizpeh of the Old Testament, has discovered some very interesting remains of the old fortifications of the town, and also interesting objects representing various epochs from the year 3,000 B.C. to the time of the Jewish Monarchy.—(Reuter.)

AUSTRALIAN FINANCIAL PROPOSALS.

MELBOURNE, Wednesday.

With regard to the proposals outlined by the Commonwealth Government for solving the unsatisfactory financial arrangements with the States, the Commonwealth also seeks the power to legislate for the control of "trusts" and "combines."—(Reuter.)

BIGGER BELFAST

POPULATION GIVEN AS 414,844.

27,897 INCREASE.

DECREASES IN THE COUNTIES.

NO DUBLIN FIGURES.

In a preliminary estimate which has been made of the Census returns in Northern Ireland, the total population of the Six Counties is put down at 1,225,861, an increase of 5,350 over the number recorded in the Census of 1911. The population of Belfast is estimated at 414,844, an increase of 27,897.

A White Paper which has been issued shows that while the population of all of the counties, except Down, has decreased, the populations of the two cities of Belfast and Derry have increased.

The weekly return of births and deaths issued by the Registrar-General in Dublin for the past few months has estimated the populations of Belfast County Borough and of the Dublin Registration Area at the same figure—443,000. It will be seen that the Belfast census figure falls 28,156 short of this.

In the 1911 census the population of the Registration Area of Dublin, which includes the townships, was returned at 404,492. The population for the Dublin County Borough alone is estimated at 339,200; the 1911 census figure was 304,802.

MINISTER'S STATEMENT.

In the Northern Parliament yesterday, Sir Robert Anderson asked the Minister of Finance whether he was yet in a position to make a statement on the subject of the recent census in Northern Ireland.

The Minister of Finance replied that the number of persons recorded on the night of April 18th have been summarised by each enumerator, and these summaries show that there were 1,255,881 persons present in Northern Ireland on census night. This number represents an increase of 5,350 persons over the number recorded in the same area at the census taken in April, 1911.

The population as recorded for Belfast county borough numbers 414,844 persons.

THE COUNTY RETURNS.

In an official paper circulated to members of Parliament, the following figures are given for the various counties, and the increases or decreases compared with the 1911 Census:

ANTRIM—191,475; decrease 2,852.
ARMAGH—110,032; decrease 10,259.
BELFAST—414,844; increase 27,897.
DOWN—203,091; increase 4,758.
FERMANAGH—57,957; decrease 3,849.
LONDONDERRY CO.—94,540; decrease 5,036.
LONDONDERRY CITY—45,165; increase 4,385.
TYRONE—132,071; decrease 9,806.

Making a total of 1,255,881 for the Six Counties, of whom 608,396 were males and 647,485 females.

FREE STATE FIGURES.

NO ESTIMATE FOR ANOTHER MONTH.

The figures for the Free State are not yet available, nor is any return likely to be forthcoming before the end of next month. Actually, the work of collecting the census papers has not yet been completed, even in Dublin, so that another week or two must elapse before a start can be made with the compilation of any kind of summary. The task of collection apparently is proving a tedious one, and in the case of the capital, peculiarly enough, an unexpectedly lengthy one.

In conversation with an *Irish Times* representative last night the Registrar-General, Sir William Thompson, remarked that the taking of a census for six counties was much more simple, naturally, than for twenty-six. The collection of forms from places so remote as Donegal and Mayo took some time, and until the work of collection was completed nothing could be done in the way of preparing a summary. He expected, however, an estimate would be ready by the end of another month.

GREAT FOREST FIRES.

THOUSANDS OF MEN FIGHTING THEM.

FROM "THE TIMES" CORRESPONDENT.

NEW YORK, Wednesday.

A number of large forest fires are raging in Minnesota, Wisconsin and Michigan, and thousands of volunteers are endeavouring to check their progress. The most serious is to the north of Warroads, Minnesota, where strong winds carried the flames over the Canadian border into Eastern Manitoba yesterday.

On the Upper Michigan Peninsula a number of farms and summer residences have been burnt, as well as much valuable timber. The Duluth Forest Service have reported seventy-five fires burning along Lake Superior, of which sixteen are serious.

Two wood-cutters were burnt to death in a fire which for several days has been sweeping through the Allegheny National Forest in Western Pennsylvania on a two-mile front. A force of five thousand men are attempting to cope with it.—(Per Press Association, Copyright).

WHIT MONDAY IN THE POST OFFICE.

ARRANGEMENTS IN DUBLIN.

The Minister for Posts and Telegraphs announces that on Whit Monday, 24th instant, there will be no general delivery, but renters of private boxes in the Dublin City delivery area may obtain their correspondence as usual at the Sorting Office, Pearse street, between 9.0 a.m. and 10.30 a.m.

Firms and residents who do not rent private boxes, but who wish to obtain their correspondence, must notify the Superintendent, Sorting Office, Pearse street, accordingly by 4.0 p.m. on Saturday, 22nd instant, and pay a fee of 3d.

The night mails to the Irish provinces and to Great Britain will be despatched as ordinarily, the usual evening collections connecting with these despatches being made.

The Post Office, Middle Abbey street, will be open from 9.0 a.m. to 10 a.m., and 3.30 p.m. to 6.0 p.m., for the sale of stamps, the registration of letters and the acceptance of telegrams.

Continuous attendance will be given at the Central Telegraph Office, Amiens street, and at the telephone exchanges.

NORTHERN IRELAND.

The Belfast head office (Royal avenue) will be open as on week days for the sale of stamps, registration of letters, express delivery, telegraph and telephone business (including telegraph money order and the acceptance of telegrams by telephone), but ordinary money order, savings bank and licence business will not be transacted. The Parcel Office in Charlemont street will be open as usual.

There will be one general delivery of letters and one general delivery of parcels. Two general collections of letters, etc., will be made from letter boxes and branch and town sub Post Offices.

All branch and town sub-offices will be closed.

At all Post Offices in Northern Ireland, except Belfast head office, the transaction of telegraphic business will be confined to the hours 9.0 a.m. to 10.30 a.m.

CARDINAL BOURNE'S VIEW.

NEARING THE END OF CATHOLIC DISABILITIES.

Cardinal Bourne, speaking at the luncheon in Birmingham yesterday, held subsequent to ceremonies connected with the commemoration of the centenary of the death of Bishop John Milner, a Midland prelate prominent in the movement for Catholic emancipation, said that they had reason to believe they were now approaching the end of Catholic disabilities.

MYSTERY OF TWO MAIL BAGS.

ONE FOR DUBLIN.

TAMPERED WITH ON VOYAGE FROM NEW YORK.

The English police are engaged in solving the mystery of two mail bags.

During the voyage of the liner George Washington from New York, two mail bags destined for Leeds and Dublin were tampered with. The discovery was made on the second night out. What is missing is not known, but two detectives joined the steamer at Plymouth last night, and proceeded on the ship to Bremen in order to pursue their inquiries.

A NEW DUNLOP PROPOSAL.

£3,000,000 COTTON MILLS GUARANTEE.

FROM A FINANCIAL CORRESPONDENT.

Although lacking official confirmation, it was discussed freely in the Market yesterday that the Dunlop Rubber Company is to guarantee an issue of £3,000,000 in 6½ per cent. Preference Shares by the Dunlop Cotton Mills Trust. The price of the issue was mentioned as 21s. per share.

In their report for the year to last December, the Board of the Dunlop Company stated that the entire issue share capital of No. 3 D. R. Cotton Mills, Ltd., was now owned. This was achieved by purchase in October, 1925, of the balance of 822,500 7 per cent. Preference Shares, formerly held privately.

It is not, of course, our intention to hold the Cotton Mill Preference Shares as a permanent investment for an indefinite period, said Sir Eric Geddes at the annual meeting. We intend to dispose of them and increase the liquid resources of the company when a favourable opportunity presents itself.

On the strength of "House" gossip, the moment is now imminent when the public may participate. Dunlop Ordinaries have been an active market during the week. A big turnover yesterday left them buyers at 25s. 9d., after business at 26s. 3d.

WELL-SECURED SHARES.

In its City Notes Column *The Times* says:—To-day underwriting arrangements will be made in connection with an offer for sale to be made next week of £2,250,000 6½ per Cent. Cumulative Preference Shares of No. 2 D.R. Cotton Mills, Ltd. This company is a subsidiary of the Dunlop Rubber Company, which guarantees the dividend on the Preference Shares.

As the average profits of the Dunlop Rubber Company for the last four years and four months (after deducting prior charges) are sufficient to cover the dividend on these Preference Shares ten times over, and on the basis of last year's profits twenty times, the shares are very well secured.

The prospectus will show that, after deducting all liabilities, including creditors, there are £14,000,000 of assets to support the guarantee. One and a half millions of these Preference shares have been in existence since 1920, and until a year ago were in the possession of outside interests. The Dunlop Rubber Company, finding it advantageous to hold these shares, bought them, and are now re-issuing them at a lower rate of interest.

The cotton mills are among the largest in this world, and certainly the largest in England. During the recent general strike the cotton mills worked without interruption. The offer for sale will be made by the British, Foreign and Colonial Corporation, and Messrs. Higginson and Co.

UNITED STATES AND PROHIBITION.

PROPOSED MODIFICATION OF VOLSTEAD ACT.

PHILADELPHIA, Wednesday.

The Republican Party in Pennsylvania has nominated Mr. William Vare, as candidate for a seat in the United States Senate on the platform of a modification of the Volstead Act, which introduced prohibition.—(Reuter.)

VICTORY FOR "WETS" IN LOWER SILESIA.

GOVERNMENT FORCED TO REPEAL "DRY" LAW.

IRISH TIMES FOREIGN SERVICE.
FROM OUR OWN CORRESPONDENT.

BERLIN, Wednesday.

In the battle between "wets" and "drys" in Lower Silesia, where the "drys" had succeeded in enforcing nocturnal prohibition from eight in the evening until eight in the morning, the "wets" have scored a victory by the Prussian Government cancelling the dry law orders of the Governor of Lower Silesia.

All the cafés, restaurants, hotels, breweries, and distilleries in Lower Silesia had threatened to discharge all their employés on May 15, unless the nocturnal prohibition was repealed. The Government would have been forced to pay doles to the jobless, and, fearing the expense, preferred to repeal Lower Silesia's new dry law.

The German Courts are now hearing 5,941 cases of infringement of the Government monopoly on alcohol. In this country 164 million gallons of alcohol have been concocted in secret "stills," in efforts to trick the revenue agents out of about £700,000, which is more than one-tenth of the entire alcohol revenue.

GERMAN POLICY.

CHANCELLOR'S SPEECH APPROVED.

BERLIN, Wednesday.

In a statement in the Reichstag this afternoon, Dr. Marx, the new Chancellor, declared that the foreign policy, which began with the settlement of reparations questions, and which was to have found its conclusion in the Locarno agreements, would remain unaltered. He expressed the hope that the deliberations at the recent meeting at Geneva on the subject of the organisation of the Council would enable these agreements to be put into force, and clear the way for Germany's admission as a permanent member of the Council of the League of Nations.

Referring to the flag incident, which led to the downfall of the Luther Government, he said that the Government was determined to solve this question in the spirit of President Hindenburg's letter, which had met with the approval of the majority of the members of the Reichstag. This, however, would not affect the Presidential decree of May 5, the legality of which could not be questioned.

After listening to the declaration of the Chancellor and the speeches of the various party leaders, the Reichstag adopted a motion approving the declaration of the Government by a large majority, only the Communists and the extremists opposing it.—(Reuter.)

SWEDISH MOTOR COMBINE.

FROM OUR OWN CORRESPONDENT.

STOCKHOLM, Wednesday.

Plans are under way in Sweden for the production of a stish built cheap motor cars as a counterblast to the flood of English, French, and American cars in the country. Several manufacturers, including the Trollhatten Locomotive Company and several Swedish iron works and machine shops, are combining to manufacture and produce large numbers of cheap cars to be sold at between £100 and £125.

The new combine plans to market these cars throughout the whole of Scandinavia and Russia.

SECRET PLAN TO RESTORE THE FRANC.

FRANCE'S FIRST TASK.

M. PERET'S VIEW.

NO AGREEMENT ON DEBT TO BRITAIN REACHED.

"We have just visited President Doumergue, and have also conferred with the Prime Minister, the Governor, and all the Directors of the Bank of France. We have agreed upon certain measures to restore the value of the franc as soon as possible.

"We have discussed the whole question of the exchanges, and analysed the cause of the fluctuations. I can say no more. Our measures, to be effective, must be kept secret."

THIS statement was made in Paris last night by the Minister of Finance, M. Raoul Péret, on his return from London.

PLEDGE TO MR. CHURCHILL.

Regarding his conversations in London, M. Péret said:—"I have very little to tell you if I am to keep my word to Mr. Winston Churchill. All that I can tell you is that the conversations have only been adjourned, and that we are seeking a compromise between our respective standpoints. I shall have to return to London very shortly, but the date of my departure must depend upon political developments.

"It goes without saying that M. Barnaud, our financial expert, and the representatives of the Bank of France, are remaining in London, because there are a certain number of technical points to be examined.

NO AGREEMENT.

"An agreement in principle," M. Péret added, "has not yet been reached. I have had many conversations with several members of the British Government, notably Sir Austen Chamberlain. These conversations showed that the Ministers were animated with cordial feelings towards France. Mr. Winston Churchill, in particular, was extremely cordial.

"In order to put an end to a rumour which has gained ground, I am bound to say that I have not engaged in any negotiations with any British banks for the opening of credits.

"To sum up, we all hope that following these negotiations we shall reach a basis of agreement on a certain number of important questions, such as—

"The safeguarding clause, in the event of German reparations falling short of the mark;

"The need of a moratorium; the means of transferring the payments;

"The problem of the French gold deposit, to which I attach great importance; and

"The settlement of the debt of the Bank of France to the Bank of England, in regard to which I am trying to obtain deferred payments.

"You now see that, apart from an agreement in principle, these questions will necessitate prolonged conversations. Things must not be rushed."

FRANC FIRST.

In reply to a question, M. Péret said that he was still working at various proposals, such as the redemption of the French National Debt; "but," he declared, "our preoccupation for the present is the restoration of the franc.

"I observed when I was in England that it was considered there that the fall of the franc could not be exploited by our domestic situation. The British Is not desire to see the fall of the franc, and they have nothing to gain by it. Visitors to Great Britain are much fewer than formerly, owing to the high cost of living."

THE LATE BARONESS GARVAGH.

BURIED CLASPING A SOLDIER'S LETTER.

With a soldier's letter clasped in her hand, and her coffin bound in a Union Jack, Florence Baroness Garvagh, widow of the third Baron, was buried yesterday at Cranford, Middlesex. In accordance with her wishes, the ceremony was quite private. The mourners were:—Lord Garvagh, son; Lady Hamilton, the late Baroness's maid, Miss Leyton, her lawyer, and a representative of the Florence Lady Garvagh Lodge of the Royal Antediluvian Order of Buffaloes, which meets at Worting, Basingstoke.

On her return from the funeral, Miss Leyton told a Press Association representative that her late mistress had always impressed upon her that she was not to announce her death until after the funeral. The late Baroness had a great dislike for funerals, which she regarded as extremely depressing, and she was anxious that her friends should not undergo the ordeal of attending hers. It was in deference to her wishes in this respect that her death, which occurred on Monday last, was not announced to her many friends until after the interment yesterday.

Among the Baroness's other wishes, which were faithfully carried out, were that the blinds of the family house in Orme square should not be drawn even during the funeral; that the Union Jack should be bound round her coffin, that no flowers should be sent for the funeral, and that she should be buried with her hand clasping a much-treasured letter written to her during the war by a soldier serving in the British Army in Belgium. This letter was one of thanks from the soldier for an article written by the Baroness for a London newspaper in praise of the British Army in the trenches.

Miss Leyton told the Press Association representative that the late Baroness was most anxious that all these wishes should be respected, and before she died she handed to her the Union Jack which she desired to be bound around her coffin.

THREE RUSSIAN ACCIDENTS.

HEAVY LOSS OF LIFE.

MOSCOW, Wednesday.

When a piece of machinery was being transferred from one position to another at works near Pribyl, thirty-two kilometres from Moscow, it fouled an overhead high-tension cable and fifteen men were killed.

A ferry boat sank in the River Sulak, near Makhatch Kala, formerly Petrovak, with the result that nineteen persons were drowned.

A passenger airship on the Moscow-Tiflis line crashed near Kharkov. Two passengers, one of the staff of the *Pravda*, were killed and an air mechanic was seriously injured.—(Reuter.)

A man described as John Chalmers, merchant seaman, aged 49, of 111 Parkhill road, Liverpool, fell into the water at Brest when about to step on board the ss. Speaker. He was picked up, but died shortly afterwards.

UNDER TWO FLAGS.

NEW SOUTH AFRICAN EMBLEM.

UNION JACK TO BE FLOWN, TOO.

CAPETOWN, Wednesday.

The Minister of the Interior to-day, amid cheers, gave notice in the House of Assembly of a bill to define South African nationality and provide a national flag for the Union.

He proposed a flag, designed by Professor Walker, of Capetown, the winner of the Government prize. This design comprises a vertical strip of red and horizontal stripes of green, yellow and blue.

It is understood that the bill will provide that on official and Imperial occasions the Union Jack must be flown simultaneously with the South African flag.—(Reuter.)

LATE NEWS

THE FALLING FRANC

ONE CAUSE OF THE BREAK.

In a despatch from Paris last night *The Times* Correspondent says:—M. Péret, the Minister of Finance, must have returned home to-day with his mind far more occupied with the future of the franc than with the negotiations which he has just been conducting in London. The question of foreign debts has receded into the background in face of the new plunge which the franc has taken during the past two days. Yesterday it was quoted after closing hours at 172—a fall of 10 points on the day. This morning it started at 175 and dropped further to 177. At mid-day there was a violent reaction, and it rose with a jump to 169. Later it fell again to 172, but recovered subsequently. The tendency was very uncertain, and the rate was clearly at the mercy of all sorts of conflicting influences. After closing, the pound was quoted at 171.40.

The most apparent cause of this sudden break is the heavy sale of francs which have been made on the international money markets on behalf of the Italian Treasury, which is trying to maintain the lira. It is unfortunate for the French that this manœuvre should have occurred at a time when the political horizons are unusually clouded; for it has helped to make its effects particularly disastrous for the franc. It is obvious, however, that the franc would not have been so sensitive to attacks from outside if confidence in France in its stability had not been thoroughly undermined. There is no doubt about the cause of the present uneasiness. It is a feeling that the affairs of the country are not properly managed. This is the result of the pitiful exhibition given by the Government and Parliament during the first months of the year.

The Budget, which saved the situation for the moment, was only passed, so to speak, by a fluke. People know that there are bigger problems to be overcome, and have no confidence in the Government's ability to overcome them, or, infact, of any other which is likely to succeed it, so long as the Chamber remains what it is. In view of the possible effects of the financial crisis on the Parliamentary situation, it is worth noting that M. André Tardieu is persisting in his campaign for the formation of a Centre Party in the present Chamber.

MOROCCAN CAMPAIGN.

FRANCO-SPANISH ADVANCE.

PARIS, Wednesday.

A message from a French source in Fez states that a big French offensive was launched in the sector covered by General Marty's troops—the Eastern sector—last night and early this morning. According to the first reports received, says the message, the French troops are making favourable progress.—(Reuter.)

MADRID, Wednesday.

A *communiqué* issued at Tetuan to-day states that the Spanish forces have inflicted a severe defeat on the enemy in the region of the Beni Madan tribe, who retired leaving twenty-three killed and sixteen prisoners.—(Reuter.)

MARKED ADVANCE.

FEZ, Wednesday.

The Franco-Spanish attack on the Riff's Eastern flank has resulted in a ten-kilometre advance on a thirty-kilometre front. The French have occupied the heights of Ali Bou Rekba, at the source of the Wed Kert, and forty miles to the east of the Riff stronghold of Targuist. French and Spanish troops are now holding the watershed commanding the valley of the Nkor, up which the Spaniards are advancing from Ajdir, and the junction of the two forces is expected shortly. Such a junction should lead to the submission of the tribes hitherto holding out to the east of Ajdir, and thus enable the Franco-Spanish Eastward front to be straightened out till it follows the direct line from Ajdir *via* Kiffane, to Tava, blocking Abd-el-Krim in the mountains. The Air Force is playing an important part in the operations, which are proceeding favourably.—(Reuter.)

A DUBLIN RAID.

CONTENTS OF PORTMANTEAU SEIZED.

A man named John Byrne was arrested yesterday at the Curragh Races on a charge of uttering a counterfeit Treasury note.

Following a telegram from the Civic Guards in County Kildare, Sergeant Cullinan and Detective Officer Quinn, of the Detective Division, Dublin, visited a house in the city, and, forcing open a portmanteau in one of the

suspend an officer while any charge against him was being investigated. If the charge were unfounded he could be reinstated without loss. In conclusion, the Minister said he did not anticipate that the Bill would meet with much opposition.

Mr. O'Doherty supported the Bill.

APPROVED IN PRINCIPLE.

Mr. Baxter said that, while he supported the principle underlying the Bill, he was not prepared to accept it as it was presented. Section 2 gave the Minister power to make every appointment that was to be made. Section 6 laid down that the Minister and the Commissioners would finally determine the individual to fill any of the posts.

They had to ask themselves whether the conditions in the county in the matter of local administration were such as to determine that the power of making every appointment should be vested in the Minister through the Civil Service Commission, and entirely taken out of the hands of the local authorities. He was not in agreement with the Minister when he said that the best representatives on the local authorities were anxious to be divested of the power of making appointments. Quite good representatives took exception to a policy that would take away from them every vestige of authority in determining what official was to work under their supervision and management.

If the Dail passed this measure it would be a vote of no confidence in the new local bodies and the county boards of health. Many well-meaning representatives would say that if they were not capable of playing any part whatever in making appointments under their respective authorities, they were not capable of taking part in administrative work of any kind. He thought that the Minister was asking too much in proposing that all officers should come within the scope of the Bill. They should have some trust in the County Councils.

The idea of centralisation towards which they were moving would create such a spirit in the country that responsible citizens would feel that the work of the public boards was of such a character that it was not for them to go there. He submitted that the Minister was acting unwisely by rushing the measure, and that he was asking more than the Dail would be wise to concede.

INDEPENDENCE NOT GUARANTEED.

Mr. Johnson said that the bill was not doing what the Minister set out as his intention to do. It was not removing from the local authorities responsibility for appointments and the temptation to nepotism—patronage from unworthy motives, and so on—but it was concentrating all that in the Ministry. There was no security in the bill that the Local Appointments Commissioners would be independent of the Ministry, or that they would be an independent body at all, or would have an independent chairman. The Executive Council was to appoint commissioners, who might be civil servants. The Commissioners were to act from time to time, and they might be officials of the departments interested in the particular office to be filled. They would be recommending the appointment of local officers dealing with matter under the authority and supervision of their particular departments; and it was the Ministry concerned that would have the appointment.

Under Section 10 it would be possible—he was not suggesting that the Minister would be capable of it—for the Minister to recuse the appointment to any office of any reasonably qualified person at present in local service, or on pension from local service, irrespective of promotion claims, and without any other consideration whatever. There was not even the shadow of a promise of a municipal Civil Service in this bill.

If the procedure indicated in Section 10 did not open the way to nepotism, he did not know the meaning of the word.

THE CLIMAX.

He wondered that the Minister did not come forward and say that he denied that all local administrative bodies should be abolished, and that no longer could the administration of the country be carried on by elected bodies. The bill was the climax of legislation tending in that direction.

THE MAIN POINT.

Sir James Craig said that changes might be necessary, but he was ready to accept whatever good in the bill. Unless they were going to get good, energetic, conscientious, well-educated men to fill the office of medical officer of health in the counties, their Local Government Act would be better unpassed; and if the present bill was going to give an opportunity of getting such men for the posts he would support it in the heartiest manner. He would not leave it to local authorities to be the judge of the capacity, training, and qualifications of men in a profession of which they could know nothing. The non-appointment of medical officers of health was holding up the sanitation of the country, and their appointment was one of the most insistent matters. So far as the bill was to afford the means of getting the best men, he would support it.

The debate was adjourned till to-day.

CORK BANKRUPTCY BUSINESS.

Mr. O'Higgins, Minister for Justice, obtained leave to introduce the Deputy Registrar in Bankruptcy (Cork) Bill. He explained that the Registrar of the local Bankruptcy Court at Cork had been in failing health, and as, in view of the Court Officers' Bill, it was not desired to make an interim change in the office, his duties had been carried on by a deputy. It had been decided that certain of those duties were performed legally only by the Registrar personally, and it was necessary now to validate certain acts done by the deputy. The bill was brought forward with that end.

The Local Elections (Dissolved Authorities) Bill was put through its fifth stage, and ordered for transmission to the Senate.

COURTS' DISCRETION.

PROPOSAL TO REMOVE IT.

Yesterday the Dail resumed consideration in Committee of the Increase of Rent and Mortgage Interest (Restrictions) Bill.

Mr. John Good proposed an amendment, which would remove the discretion of the Courts in granting decrees for possession of houses.

Mr. Morrissey (Labour) stated that the passing of the amendment would lead to great hardship, and the issue of a whole crop of writs.

Mr. O'Higgins, Minister for Justice, opposed the amendment.

Mr. Good asked what was the position of firms who built houses for their employés. President Cosgrave had expressed regret that the scheme was not enthusiastically taken up by the larger trading firms. If an employé was promoted or left the firm's employment, what was to be done if he would not leave the house required that was for an incoming employé?

Mr. O'Higgins said that a person who occupied a house by virtue of his employment was not protected by the Act.

President Cosgrave said that the Act had reference only to houses built previous to 1919.

The amendment was rejected without a division.

INCREASE IN RENT.

Mr. T. Nagle moved the deletion of the paragraph of Section 5 which increases from ten to twenty per cent the addition that may be made to standard rent in respect of repairs.

Mr. O'Higgins, opposing the amendment, said that the concession in the bill was one of the ways in which in this bill they were facing towards de-control.

Mr. Johnson said they should bear in mind that for practical purposes the proposed 20 per cent. increase on the standard rent was in respect of houses built prior to 1914. There was no case, he submitted, for giving a higher rate of interest—in fact, practically guaranteeing a higher rate—to the person who invested in these houses at the expense of the tenant. Such a proceeding had not been done in respect of any other investor. He hoped that the Dail would not insist in compelling tenants to pay this additional burden at a time when they were less able to pay than when the act of 1923 was passed.

Mr. Corish said that since the passing of the Rent Restriction Acts a great many landlords had refused to pay their tenants' rates. They had collected these sums from the tenants, and kept them, so that they had that profit, in addition to the 10 per cent. allowed under the 1923 Act.

Mr. O'Higgins said that there was a dangerously muddled mentality running through Deputy Johnson's statements as to where proprietorship lay and as to what the fundamentals of the position were. The Government had interfered legislatively with private property rights, but they should not forget that when all was said and done, and when they had passed their Acts, it was still private property, and he feared that was what Deputy Johnson had lost sight of. The Government was of opinion that at this stage the owner of the house could be allowed, without danger to the community, greater freedom in dealing with what after all was his own property.

The amendment was rejected by 32 votes to 19.

Mr. Johnson, on behalf of Mr. Norton, moved that the increase should be reduced from 20 to 15 per cent.

The amendment was defeated by 35 votes to 18.

Section 5 was then carried by 35 votes to 18.

RETRO-ACTIVE.

Section 6 validates agreements for increased rents within the permitted range of increase, notwithstanding omission on the part of the landlord to precede such agreement by service of notice terminating the original tenancy.

A sub-section provides, however, that the section shall not entitle a landlord to recover from a tenant any sums under this head which have been recovered from the landlord before the 4th May, 1926, or as to which a judgment of the court had been obtained before that date.

Mr. Good moved an amendment designed to enable the landlord to set back again sums which he had been compelled to refund to tenants at any time since the 22nd June, 1923, the date of the passing of the 1923 Act.

Mr. O'Higgins explained the situation. It appeared that a number of tenants who had agreed willingly to pay the permitted increases, and on whom, therefore, the landlord had not served statutory notice, had afterwards taken advantage of a decision of the courts that increases were invalid unless preceded by service of the statutory notice; and following that decision they had obtained refund of the increases from landlords by getting a judgment for the amount, or simply by withholding rent until the refund was satisfied.

Mr. O'Higgins expressed his opinion that it was wholly wrong and inequitable that after a tenant had agreed willingly to pay a rent no greater than the rent permitted under the Act, he should be able to take advantage of a technicality to recover the excess amounts so paid. He (the Minister) had not, however, thought fit to attempt to re-open those transactions. The amendment sought to enable the landlord to recover now from a tenant all sums that the tenant had recovered from the landlord on that technicality since the 20th June, 1923.

If the amendment were carried it would mean that a thousand or more judgments given by the courts since June, 1925, based on the law as then interpreted, would be set aside and discharged, notwithstanding that they had been executed or satisfied.

That, the Minister declared, would be retroactive legislation with a vengeance, and he must oppose the amendment.

The amendment was withdrawn, and the section was passed.

RATES ON VACANT HOUSES.

The Minister for Justice stated that on the Report stage he would introduce an amendment, giving the District Court power to limit the rates paid by a landlord where it was proved that a house was vacant because of the impossibility of finding a suitable tenant.

Mr. Good moved an amendment, which proposed that where a landlord's application for recovery of arrears of rent came before the Court, the tenant's counter-claim—which was invariably lodged—to have the standard rent determined, should be heard at the same time. Hitherto the practice had been to hold up the landlord's application until the tenant's counter-claim had been heard and decided.

Mr. O'Higgins said that the amendment, with certain verbal alterations, was unobjectionable, and he undertook to introduce an amendment to cover the matter on the Report stage.

Mr. Good accordingly withdrew his amendment.

SUB-LETTING.

The question of sub-letting was raised in a series of amendments in the names of Mr. Good and Professor Thrift.

Mr. Good had three amendments, which proposed first, that the consent of the landlord must be secured in writing before any sub-letting could be made; secondly, that the landlord should receive 50 per cent. of the rent paid by the sub-tenant; and, thirdly, that the tenant should be compelled to supply to the landlord a statement of the aggregate receipts from sub-tenants and all outgoings payable by the tenant in respect of the sub-tenancies, under penalty of £10.

Professor Thrift's amendment was to the effect that where a tenant received from a sub-letting a rent exceeding 50 per cent. of the rent paid for the entire house to the landlord, the house should cease to be subject to the provisions of the Rent Restrictions Act.

Mr. Good, moving his first amendment, said that its object was to prohibit the statutory tenant of a house from sub-letting portion of his holding without the written consent of the landlord.

Mr. O'Higgins said that the matter of sub-letting had been given a good deal of consideration. He was aware that there was a certain amount of abuse and a good deal of exploitation. Unquestionably they had the anomaly that a tenant of a house at a rent artificially restricted by statute in many cases proceeded to sub-let part of his house at a rent sometimes twice as great as the rent of the entire house

NO REMEDY.

Was it suggested, he asked, that at a time when, admittedly, there was acute housing shortage they should proceed to prohibit sub-letting? He was not disposed, in face of such a situation, to prohibit sub-letting by legislation. Generally speaking, he had not been able to find, either with his own officials or with people interested in the matter, any solution for this sub-letting problem that he could recommend to the Dail. There was the ingenious suggestion that, if there was to be sub-letting, the actual landlord of the house should share with the tenant on a fifty-fifty basis the rent out of the sub-letting, and that it should be incumbent on the tenant to make a return to the house-owner of what was charged to the sub-tenant.

Everybody must come to the conclusion that the result of such a thing would be to create a conspiracy between the tenant and sub-tenant to defraud the landlord. The more they examined the question the more they felt that, in face of all its anomalies, they would not do any real good by inserting in the bill anything bearing on the problem of sub-letting. He had no solution. The Committee which considered the matter prior to the introduction of the 1923 bill found no solution of it, and there was no marked difference in the situation to-day.

OVERCROWDING.

Mr. Good said that by permitting sub-letting they were really making the conditions in their new houses worse than the conditions out of which they had tried to take the tenants. There were two factors which had to be taken into consideration on this question of sub-letting. The first was that it produced overcrowding. He had personal knowledge of a five-roomed house in which there were four families, with 27 children. That was not a state of things that made for the improvement of housing methods.

If they were satisfied that there was a necessity for permitting sub-letting they should recognise it and deal with it. They should be control put a limit on the extent to which sub-letting could be carried on. The proposal that the landlord, after consenting to the sub-letting, should get fifty per cent. of the income over and above the rent the tenant paid, did not, to his mind, present any administrative difficulty.

Professor Thrift said that he was not satisfied with the Minister's argument that sub-letting was a way of meeting the housing difficulty. It was a way to some extent, but, owing to the overcrowding to which it led, the solution might be worse than the difficulty. The necessity for amendment lay more in the desirability of control of sub-letting than in the landlords' claim for increased remuneration.

Mr. O'Higgins said that Mr. Good's proposal would be an inducement to the tenant to charge a still more exorbitant rent to the sub-tenants, because he would be compelled to hand over half of the proceeds to the house-owner.

Mr. Thrift—My amendment is that the tenancy under the Act should cease.

Mr. O'Higgins repied that it would simply open up a vast field for evasion, if they attempted to tackle that question of sub-letting. A prospective sub-tenant seeking to get in out of the rain, wanting accommodation, would come to terms with the tenant on the basis of concealment from the landlord of the sum actually paid. If the landlord was to have half the sum, the inducement towards concealment would be all the stronger.

TOO AMBITIOUS.

In the departments they found that there was such a thing as being too ambitious in legislation. There were problems that baffled legislation. They could put all sorts of prohibitions and penalties into the bill, and they would not work. They would look well in print, but would not operate. If deputies thought otherwise they could vote otherwise; the matter did not raise any issue of confidence. His own view was that they were not justified in prohibiting sub-letting, in view of the shortage of housing; and he felt that if Deputy Thrift's proposal were enacted it would be more honoured in the breach than in the observance, and would effect no substantial improvement in the position of existing or prospective tenants.

Major Cooper expressed astonishment at the Minister's admission that he was powerless to deal with an evil that he acknowledged. He (Major Cooper) thought that the provision suggested by Deputy Thrift would act at least as a deterrent as regards exorbitant rents. Even though there might be some evasion, it would be better to have a danger signal of that kind on the Statute Book, which would be effectual in some cases and check extravagant profiteering, than to throw up their hands and say that sub-letting at exorbitant rents was an evil, but there was no possibility of dealing with it.

After further discussion, the Minister promised to consider the inclusion of Deputy Thrift's amendment on the Report stage.

The Committee stage of the bill was agreed to, and the Report stage was fixed for Tuesday next.

The Dail adjourned until 3 o'clock to-day.

PROVINCIAL BANK CLERKSHIPS.

Candidates should note that Pupils of Rossa College, Stephen's Green, Dublin, gained 5 of these appointments at the last examination. —(Advt.)

QUIET AT WARSAW.

HOPE OF INTERVENTION FAILS.

THE GERMAN CUSTOMS PROBLEM.

IRISH TIMES FOREIGN SERVICE.

FROM OUR OWN CORRESPONDENT.

WARSAW, Tuesday (Midnight).

To-day's meeting of Poland's new interim Cabinet failed to agree on the date of the expected National Assembly, but issued a new blast against food "profiteers" and exchange sharks, who are endeavouring to take advantage of the changed conditions. At the same time it launched a new effort to disarm or suppress several thousand irregular partisans still unaccounted for. Although four days have passed since Marshal Pilsudski forced the capture of Belvedere Palace and the resignation of the old Government, the Marshal remains out of sight and refuses to see interviewers. His absence from the funerals of his old slain soldiers and his continued refusal to make any public appearance are causing considerable comment and some rumours concerning his state of health. Members of the Marshal's staff report him as being greatly fatigued and somewhat unnerved after the stirring unexpected events of last week.

The Government has announced the arrival of new and ample food supplies in Warsaw, and declare that all trains are now running regularly. Long-distance telephone communication has been resumed. The Government authorities threaten dire penalties against unauthorised dealers in foreign money. The censorship of Warsaw newspapers and of all outward bound Press despatches is being continued, in spite of the announcement of the Foreign Office that the censorship has been abolished.

After the fighting a rumour was circulated that the brave irregular boys, who had assisted in storming Belvedere Palace, were to be rewarded with money for their participation in the fight. They presented themselves at certain barracks with their arms. Four thousand came, and they were told to stack their arms in the barracks courtyard. After disarmament they were sent away, the soldiers who disarmed them declaring that they knew nothing about any promise of money payments. Several thousand of these armed irregulars are still abroad, however, and are causing some concern to the authorities, who are endeavouring to round them up as quickly as possible and recover their weapons.

The various political parties of the Diet are holding a conference to discuss the possible candidates for the election of President of the National Assembly, but as yet none has been named.

NO FOREIGN INTERVENTION.

IRISH TIMES FOREIGN SERVICE.

FROM OUR OWN CORRESPONDENT.

POSEN, Wednesday.

Active opposition against Marshal Pilsudski appears to be losing ground as time passes, and the expected foreign intervention from the Russian frontier, Vilna, and the Danzig Corridor fails to materialise. The German minority element, intensely hostile to the Poles, continues to try to foment trouble, and the political leaders in Posen, who seek to control the new Government, continue to attack the Marshal, accusing him of seeking to set up a dictatorship.

General Joseph Haller, who organised the Polish Legion which volunteered in 1917 to fight on the French front, informs me that 50,000 Posenians are ready to fight against Marshal Pilsudski. The President of the Senate, M. Trompezynski, who flew here from Warsaw to negotiate with the dissenters, to-day denies published reports that he repudiated Pilsudski, insisting that he is attempting to conciliate the various parties, and to reach a just agreement, in order to overcome the crisis.

OFFER TO GERMANY.

IRISH TIMES FOREIGN SERVICE.

FROM OUR OWN CORRESPONDENT.

BERLIN, Wednesday.

I learn, from an unimpeachable source, that the Commander of Marshal Pilsudski's forces in Warsaw—Skladek Sklodkowski—confiscated four million zloty (about £60,000) from the Bank of Poland yesterday, in order to pay his troops. Further confiscations are expected. One of the Warsaw newspapers, which printed the report, was seized by the troops and confiscated.

Marshal Pilsudski's close allies—Prince Radziwill, and the former Minister to Berlin, Count Roennecker—arrived in Berlin last night. They conferred with the Wilhelmstrasse authorities, offering Germany concessions in connection with the German-Polish Customs tariff, in order to induce Germany to influence the German elements in Upper Silesia, Posen, and the Danzig Corridor, in favour of the Pilsudski *régime*. For over a year Poland and Germany have been endeavouring to reach an agreement on the Customs tariff, but have failed. The Germans blame Pronzynski, former Chief of the Polish Trade Agreement negotiators, for the failure. Marshal Pilsudski's representatives have promised to withdraw Pronzynski, and to send in his place a representative favouring economic peace between both countries.

STATEMENT BY SIR AUSTEN CHAMBERLAIN.

In reply to Lieutenant-Commander Kenworthy in the House of Commons yesterday, Sir A. Chamberlain said that the information in his possession confirmed the statements in the Press that fighting in Warsaw was now over; that the President of the Polish Republic and the Cabinet had resigned; that a Provisional Government had been formed under the auspices of Marshal Pilsudski, and that steps were now being taken to elect a new President and to form a permanent Government.

FAILED TO STOP CAR.

CHARGES ARISING OUT OF A FAULTY BRAKE.

A faulty brake on his motor-car led to the appearance of Dr. John M'Master, University avenue, Belfast, at the Belfast Summons Court yesterday on a charge of disregarding a signal of a pointsman requiring him to stop. There was a further charge of driving in a manner dangerous to the public.

There was laughter in Court when it was stated by the constable that the defendant, in running into a light cart, damaged a wheel, which was "none too robust-looking," and again when the boy who drove the cart came forward and stated that the motorist had covered all his damage—he had knocked out a few spokes—and also compensated him for the shock which he sustained. The defendant said that when he got the constable's signal he at once tried to pull up, but the brake was at fault.

A fine of 10s. and costs was imposed for driving in a manner dangerous to the public, and no rule was made on the other charge.

£5,000 FIRE IN CAVAN.

On Tuesday the licensed premises, grocery and provision store of Mr. Terence Lynch, Carrigallen, Co. Cavan, were burned to the ground. The damage is estimated at £5,000. About £200 in money in the premises was also burned.

The occupants had to be taken from their rooms in their night attire. Mr. and Mrs. Lynch had all their clothes destroyed.

Insurances at low rates with Phœnix Assurance Co., Ltd., 10-12 Trinity street, Dublin.—J. R. Walker, Manager. Agents everywhere. —(Advt.)

DISARMAMENT.

CHEMICAL WARFARE AND AIR RAIDS.

GENEVA, Wednesday.

In contrast to the small progress made this morning by the Disarmament Committee, matters advanced considerably at this after noon's sitting. Lord Cecil discussed offensive and defensive armaments, and contended that there was no difference between the two. In his view, all armaments must be considered as offensive. Mr. Gibson, the American Minister at Berne, said that the view of the American Delegation was that it was difficult to differentiate between offensive and defensive armaments, and he cited cases in support of his theory.

The most remarkable speech of the afternoon, however, was that of the Belgian delegate, M. de Broucker, who contended that they must not dissociate from any discussion on the reduction of armaments the questions of aviation and chemical warfare. He strongly urged this, and added that industrial mobilisation should be kept in view, and should be controlled by publicity. He graphically described the horrors of air raids and of chemical warfare, and declared that in a new war such methods would be the end of our civilisation. "This," he added, "is the danger which confronts us, and not the number of guns." The speech produced a strong impression. The Committee adjourned until eleven o'clock to-morrow.—(Reuter.)

CAVAN MAILS ROBBERY.

MORNING "HOLD-UP" BY ARMED AND MASKED MEN.

At 8.30 o'clock yesterday morning the motor mail car from Belturbet to Swanlinbar, Co. Cavan, was "held up" at Gortahill by two masked and armed men, who took the mails and sent the car back to Belturbet. Gortahill is midway between Belturbet and Ballyconnell.

It is believed that the object of the "hold up" was to obtain old age pension money. Three registered packets were carried off, the rest being left in the bags on the road. No arrests have been made.

TEACHING THROUGH IRISH.

PRESENT-DAY STANDARD IN NATIONAL SCHOOLS.

At a meeting of the Cork City Schools Attendance Committee yesterday, during a discussion regarding the age for compulsory attendance at school, Canon O'Sullivan, Adm., who presided, said that an impossibility was being attempted at present. That was the teaching of English-speaking children through the Irish language.

The Rev. Brother Rahilly said that he was very much in love with teaching, and recently came in contact with inspectors examining pupils in national schools in the city. He believed that the outcry regarding the education of children was on a par with the cry that Ireland had "gone to the dogs." It was simply got up by a few who repeated it here, there, and everywhere, and other people took it up and believed it. He believed that the classes were as good now as they ever were.

The Chairman—Do you think that boys going from national schools to secondary schools are up to the standard that they were before?

Brother Rahilly—Not in mathematics; in languages, certainly—English as well as Irish.

The Chairman—I have been speaking to a very experienced teacher in a secondary school, and he assured me that boys coming from national schools did not know a preposition or a conjunction.

Mr. O'Brien, outgoing chairman, presided and welcomed the guests. The toast of "The Union" was given by Mr. Buckley (Dublin Postal).

Mr. W. Norton, T.D., who responded, spoke of the progress of the union during the three years of its existence. He said that the Labour Party, of which the union was a unit, had set itself a definite social and industrial programme, which, when achieved, would mean a better and a happier era for the common people of Ireland.

Mr. T. K. Wood, Chairman of the British Union of Post Office Workers and fraternal delegate to the conference, congratulated the "lusty youngster," the Irish Post Office Workers' Union, on the progress it had made.

Senator O'Farrell said that the victory of the union's general secretary, Mr. Norton, T.D., in the County Dublin election was the most encouraging result of labour activity last year. He warned people against paying attention to "the croakings of an interested Press" in regard to the British general strike. The strike, he said, was a noble and loyal effort to help a weak and virtually defenceless section.

During the evening Mr. W. Wilson, an ex-president of the union, was presented with a tantalus, suitably inscribed, by Mr. W. Norton on behalf of the National Executive, on the completion of twenty-five years' service and to signalise his recent promotion.

Messrs. Sean O'Byrne, Cathal McGarvey, P. Magennis, Jack Doherty and O'Toole contributed to the musical programme.

JUNIOR EXECUTIVE OFFICERS.

Examination announced for July, 1926 (Male and Female). Last examination, March, 1925, 18 Students were successful from SKERRY'S COLLEGE, 76 St. Stephen's Green, Dublin. Special Oral and Correspondence Classes now working.—(Advt.)

PIONEER AMERICAN AIRMAN KILLED

WHILE MAKING A FORCED LANDING.

SUMMIT, ILLINOIS, Wednesday.

The airman Ross Kirkpatrick, who took part in the pioneer flight from New York to Nome, Alaska, in 1920, was killed yesterday when making a forced landing in a mail-carrying aeroplane during a storm.—(Reuter.)

DEATH OF DEPUTY'S MOTHER.

The death took place on Tuesday evening at her residence in Rathdowney, Queen's County, of Mrs. Davin, mother of Mr. William Davin, T.D. The funeral took place to the New Cemetery, Rathdowney, the *cortège* being the largest seen in the district for years. President Cosgrave was represented by Dr. Myles Keogh, T.D.

ALLEGED THREATENING NOTICE.

At Tullamore yesterday the jury disagreed in the case in which Mr. A. O'Brennan, Peace Commissioner, Tullamore, was charged with sending a threatening notice to James Irwin, Harbour street, Tullamore.

In reply to Judge Wakely, the foreman said that there was no possibility of agreement. They were discharged.

PROTEST AGAINST A BILL.

At a meeting of the South Tipperary Board of Health a resolution was passed requesting the Dail members in the county to vote against the Bill providing for examination and appointment of officials in the State, and it was decided to hold a special meeting to make protest against the Bill.

POSTAL WORKERS' UNION DANCE.

Members of the Post Office Workers' Union and their friends concluded the opening day of their annual conference with an enjoyable supper and dance at Clery's Restaurant, Dublin, last night. About 150 people sat down to supper and more than 400 took part in the dance.

Mr. M. O'Brien, outgoing chairman, presided and welcomed the guests. The toast of "The Union" was given by Mr. Buckley (Dublin Postal).

Mr. W. Norton, T.D., who responded, spoke of the progress of the union during the three years of its existence. He said that the Labour Party, of which the union was a unit, had set itself a definite social and industrial programme, which, when achieved, would mean a better and a happier era for the common people of Ireland.

Mr. T. K. Wood, Chairman of the British Union of Post Office Workers and fraternal delegate to the conference, congratulated the "lusty youngster," the Irish Post Office Workers' Union, on the progress it had made.

Senator O'Farrell said that the victory of the union's general secretary, Mr. Norton, T.D., in the County Dublin election was the most encouraging result of labour activity last year. He warned people against paying attention to "the croakings of an interested Press" in regard to the British general strike. The strike, he said, was a noble and loyal effort to help a weak and virtually defenceless section.

During the evening Mr. W. Wilson, an ex-president of the union, was presented with a tantalus, suitably inscribed, by Mr. W. Norton on behalf of the National Executive, on the completion of twenty-five years' service and to signalise his recent promotion.

Messrs. Sean O'Byrne, Cathal McGarvey, P. Magennis, Jack Doherty and O'Toole contributed to the musical programme.

JUNIOR EXECUTIVE OFFICERS.

Examination announced for July, 1926 (Male and Female). Last examination, March, 1925, 18 Students were successful from SKERRY'S COLLEGE, 76 St. Stephen's Green, Dublin. Special Oral and Correspondence Classes now working.—(Advt.)

LETTERS TO THE EDITOR.

EMPIRE DAY.

LETTER FROM THE EARL OF MEATH.

TO THE EDITOR OF THE IRISH TIMES.

SIR,—The general strike is over just in time for us all to thank God for His mercies on Friday next, the 21st instant, when Empire Day is to be celebrated in the London Metropolitan Area. Elsewhere any day may be chosen for the celebration as near May 24th as possible.—Yours, etc.,

MEATH.

Chaworth House, Ottershaw, Chertsey, May 17th, 1926.

MR. DE VALERA'S POLICY.

TO THE EDITOR OF THE IRISH TIMES.

SIR,—Mr. de Valera's policy for Ireland is an independent republic for the whole country. As such a thing never existed, one cannot help asking how Ireland got on without it from the beginning of her history to the present day. What are the main facts of Irish history?

Like every other country, Ireland was subject to waves of invasion by different races. There was no central government, monarchical or republican, for the whole island until the last invasion by the British people gradually and painfully established one. Up to that time Ireland was divided under innumerable petty chieftains, who were constantly at war with one another, and lived largely by plundering their neighbours. In one of these wars a defeated chief, or king, Dermot MacMorrough, sought help from Henry II. of England. This appeal resulted in the invasion of Strongbow and his friends. In 1171 Henry himself arrived, and was acknowledged Feudal Lord of Ireland. He established his position on three grounds—the right of conquest, treaty with the native rulers, and the sanction of the Pope, as the highest moral authority then recognised in Europe.

Subsequently, various sections of the Irish people made various attempts to overthrow this suzerainty of the British Crown; but possession is nine-tenths of the law; and the British authority, having been secured, had to be maintained. All attempts to get rid of it were invariably defeated in the long run—for two reasons. Great Britain was the stronger nation, and Irishmen were never completely united in resistance to it.

The history of England is similar to that of Ireland. The Romans, under Julius Cæsar, invaded the country, and conquered the earliest inhabitants of whom we have any knowledge. After the Romans came the Saxons, who practically exterminated the ancient Britons, or drove them into the mountains of Wales. Then came the Normans, who conquered the Saxons. Modern Britons know all these facts of their past history much better than Irishmen know the history of their own country; but they are not continually whining over them and trying to reverse the wheel of history. They accept the historical evolution of their country as a fact, and try to make the best of it. They accept King George V. as a good and beneficent ruler, although they have—some of them—just the same reasons for calling him a "foreign king" as Mr. de Valera has.

Let me take an illustration from recent history—it will appeal to Mr. de Valera. The United States of America went to war with Spain. America was victorious, and seized the Philippine Islands. In doing so she only did what Spain herself had done on earlier days. Will any one seriously maintain that every island in the Philippines has a right to complete independence, or would it be justified in refusing allegiance to the United States of America as a "foreign nation," or to its President as a "foreign ruler?" If the United States governs the Philippine islands justly and well—or allows them to govern themselves—what more do they want?

The magnanimity and generosity of the British people towards that section of the Irish people which took advantage of the Empire's peril to raise a rebellion—which, of course, was hopeless from the first—is, I believe, unparalleled in the history of any nation. Now that we have got generous settlement and peace, for God's sake let us forget the past, and try to make the best of our present circumstances. Ireland, Scotland, and Wales are in very much the same position. They fought long and bitterly for their independence, but circumstances were too strong for them. The urge of political unity, which Mr. de Valera feels so strongly for Ireland, was equally strong in England to bring under one central authority the whole of the two adjacent islands. Now that this has been so long accomplished, we can see that it has been all for the best. Like Scotland and Wales, Ireland will remain in the Empire, because it is her interest to do so, even if she could secede.—Yours, etc.,

DUDLEY FLETCHER.

Coolbanagher Rectory, Portarlington, May 18th, 1926.

COMPARATIVE TAXATION.

TO THE EDITOR OF THE IRISH TIMES.

SIR,—Although Mr. O'Higgins, at Clonmel, made what might be termed an able defence of his Government, he made use of at least one point on which the grounds of his statement would be very interesting reading. I refer to that part of his speech where, in attacking critics who charge that we are overtaxed, he explained that these people relied only on figures of the Central Government taxation in various countries and that other countries had a compensating disadvantage as compared with us in the matter of local taxation.

In the County of Limerick, in which I have the privilege of being locally taxed, the county rates for the financial year just closed averaged over 10s. in the £1 on agricultural land and a higher figure on buildings. Looking to the case of our next-door neighbours in agricultural England, we may see that an Agricultural Rating Act passed three years ago confines the actual charge of local rates to only one-quarter of the valuation of agricultural land, and, accordingly, that during these last two or three years of intense depression the English farmer, in districts where the local rate expenditure averages, for instance, about 11s. in the £1, contributes only one-quarter of that amount—say 2s. 9d.—calculated upon the full valuation of his land. Bearing in mind that it was to do things better instead of worse that our country has been turned upside down, where do I find myself undertaxed, as Mr. O'Higgins would have me believe, as compared with a farmer on the other side of St. George's Channel? Have I any compensating advantage as compared to him, or is it quite the other way?

My personal impression is that the purely agricultural country of the Free State lives by export of its agricultural products; that the latter have to be sold in the market which affords the best price, and that this market is still, as it long has been, England itself—at the door, in fact, of the English farmer. If, therefore, I raise cattle, it is over there that the bulk of them fall sooner or later to be realised, and in the completion of this process there are three important factors—firstly, the freight upon the beast before he arrives by stages or otherwise at his ultimate point of disposition; secondly, the depreciation incurred by his carcase in the process in the matter of weight and otherwise; and, thirdly, the profit of the intermediary who takes him across and stands him alongside the beast of the English farmer in the English market. These factors, I suggest, aggregate in the case of a mature beast £5 per head disadvantage as compared with the beast which the English farmer walks in of a morning to such a market off the land on which he has been raised.

If this is the amount of advantage we hold in the matter of taxation as compared with the agricultural population of England, what is to be said for our position as compared with that of the agriculturists in the enormous new countries inside and outside of the British Empire, whose taxation *per acre* or *per* beast—this is the proper criterion; not the *per* head of population basis so often dished up to us—is a mere bagatelle compared with ours? Would not Mr. O'Higgins be on safer ground if he stuck to the "little sacrifice to nationality" text which comes so glibly off the tongue of our many politicians instead of challenging a comparison of the cold facts and figures of our agricultural conditions?—Yours, etc.,

GRATTAN FLAWSON.

Askeaton, Co. Limerick, May 19th, 1926.

FREE STATE FISHERIES.

TO THE EDITOR OF THE IRISH TIMES.

SIR,—The feature of the correspondence on this subject has been the unanimous testimony of writers interested in this industry to the excellent results which have been already secured by the Free State Ministry for Fisheries. The immense potential value of our fishing, as well as the extent of the neglect from which it has so long suffered, are now at last being fully realised.

Mr. George Hewson, whose intimate knowledge and experience give weight to his opinions, in a recent letter to your columns, estimated the prospective value of our salmon fishing alone as "from five to six million pounds yearly"—a conservative valuation compared with those of other competent authorities. The late Mr. Moreton Frewen, for instance, who had expert knowledge not only of the fisheries in those islands, but of those on the United States, which he had studied on the spot, formed a much higher estimate. As a practical economist, he also condemned the neglect of our Irish inland and sea fisheries as "the very worst example of waste in this country." It may be noted that he wrote these words in 1920, after the Department of Agriculture had had charge of the fishing industry for some twenty years—a costly trial, indeed, of the experiment of amalgamation.

Happily, however, the public is now learning to view these matters in their true perspective and Deputy McGoldrick, speaking some time ago in the Dail, expressed the generally accepted belief that fishing is, after land, our most important industry, and, if properly developed, capable of yielding a larger revenue to the State and of giving more employment than any other. No other industry, however, is up against such formidable difficulties, or such as, from their very nature, call for such closeness of personal touch.

Thus the "human element"—the ignorance, backwardness, and want of moral fibre of our coast fishermen—seemed to present an almost insuperable bar to progress. Mr. Lynch, however, is handling the problem with the necessary firmness, tempered with unlimited patience and sympathy. On the other hand, he has not shrunk from applying the stern measures needed to protect our river spawning beds from the marauders who had so long defied every effort to suppress them. The need for such detailed and laborious supervision is, indeed, vital, and those competent to judge agree in considering its cost as strictly moderate. As Deputy McBride well expressed it, "this Department is conspicuously earning its dividends by results."

To appreciate the position, it must be remembered that the total sum allotted to it was some £60,000—less than a tithe of the amount needed to subsidise the fishing industry and make good the injury caused by the long neglect. Thus lack of funds continues to starve the most promising of all our industries and to leave it a practically unworked mine of incalculable wealth. The most generous treatment is surely called for in such a case by every principle of economics. In view of all this, those who have any practical knowledge of the subject can only regard with amazement the suggestions made in certain quarters to paralyse the new effort by merging our Ministry for Fisheries in another department, with the object of securing some paltry and problematical saving.

It must be obvious that, unless the staff of our Department of Agriculture has been working half-time, the salaries of an added staff would have to be found; and it has been officially stated that the cost of our Fishery Ministry is no greater now than was that of the former Fishery Ministry after its amalgamation. On the other hand, none will deny that the results secured by our present independent Ministry for Fisheries, during the short time it has been functioning, are incomparably greater than those secured by its predecessor during the whole term of twenty years that followed its amalgamation with the Department of Agriculture in 1899. —Yours, etc.,

CHARLES V. HICKIE.

Shannon Lawn, Glin, Co. Limerick, May 18th, 1926.

FREE STATE HARBOURS.

TO THE EDITOR OF THE IRISH TIMES.

SIRS,—It is interesting to learn that the General Secretary of the Irish Fishermen's Association that Irish fishermen are dissatisfied with the terms of inquiry of the tribunal on Free State ports and harbours, which do not appear to include that derelict Irish industry, deep-sea fishing. What must amaze many of your readers is the constitution of the tribunal. Surely on such an important matter the Committee should include at least a nautical officer and a harbour engineer. It is assumed that evidence will be given by technical officers on tides, winds, currents, soundings, shifting bars, foul bottoms, dredging, harbour approaches, leading lights, buoys, and anchorages. I can recall no similar inquiry held by the Board of Trade during the last thirty years which did not include the Board's chief marine technical officer.

The present Free State Government have at their disposal fully trained transferred technical officers—sailors, engineers, architects and surveyors—all eminently fitted to sit on boards of inquiry or act as assessors. I venture to state that the *Saorstat* taxpayer would be getting value for his money if greater use were made of these officials, many of whom are kept comparatively idle to permit of an increase to the new administrative staffs.

If, however, the Government object to make full use of transferred civil servants, at least they might approach the Irish Lights Commissioners, who have several experts on harbours and ports, with a special knowledge of the Irish coast and harbours.—Yours, etc.,

"CIVIL SERVANT."

Dublin, May 19th, 1926.

FREE STATE POLITICS.

TO THE EDITOR OF THE IRISH TIMES.

SIR,—All the existing political parties in the State are getting busy preparing for the general election, which must take place during or before August, 1927. To judge by the activity of the Government Party, it seems as though it may come much earlier. What are the great bulk of the community—the business people, traders, property-owners, etc.—doing to help the country to a better economic condition? When will these people wake up to the fact that the country is being ruined through an

"2,000 GUINEAS" AT THE CURRAGH: TROOPS MARCH THROUGH LONDON.

BOWLS IN THE RAIN.—Mr. Robert Baikie, of the South African Team, at Sutton, Surrey.

The First Guards' Battalion, who were on Strike Duty in the East End of London, crossing Westminster Bridge on their way back to Aldershot.

Captain E. R. G. R. Evans (the Commander of the Broke, who has been appointed to H.M.S. Repulse) and his Wife.

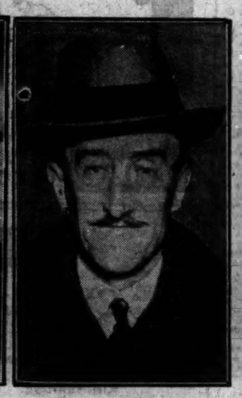

Lord Willingdon, who, it is understood, will be the new Governor-General of Canada.

The Accumulation of Parcels at the London Post Office after the Strike.

Mr. F. Coen (Athlone) putting at the 14th Hole, in his match with the Rev. W. A. Barker (Castlerock), in the Irish Close Championship at Portrush.

Messrs. W. H. Orpen, Lloyd Christian, and W. McCausland Sherwood, of the Dublin Branch of the British Empire Shakespeare Society.

Messrs. H. C. Kelly, Vice-President, Irish Golfing Union; J. Henderson, Hon. Secretary, Ulster Branch, I.G.U.; and F. St. L. Tyrrell, Secretary, Portrush Club.

A General View of the Crowd at the Curragh Races.

Mrs. Kennedy, Mr. Bertram Barton, and Miss Barton at the Curragh Races.

Mrs. Hubert de Burgh and Captain de Burgh at the Curragh Races.

The Maharajah of Rajpipla's Embargo (S. Donoghue up) winning the Irish Two Thousand Guineas at the Curragh yesterday.

Mr. Kiernan's 1st Prize Shorthorn Bullock at the Ashbourne Show.

Mr. James Lynch's 1st Prize Dairy Shorthorn Cow at the Ashbourne Spring Show.

Saved £241 in 3 Years

"At the meeting of the Audenshaw Council Sanitary Committee, the Sanitary Inspector (Mr. G. Doxey), submitted a report on the working of the Ford motor waggon during the past three years. This showed a net saving over team labour during that period of £241 : 5 : 2. The Committee expressed general satisfaction with the result."
ASHTON WEEKLY REPORTER

TON TRUCK £135

Ton Van £145

Light Van £126

Ton Chassis £107

Prices at Works, Cork

Send postcard for illustrated folder

HENRY FORD & SON, LIMITED, CORK

THE price of a Ford Commercial Vehicle is very little more than the cost of a horse and van and harness. Yet it will do twice as much work per day, and do it day in, day out. Fords have a world-wide reputation for continuous, uninterrupted, good service.

Costs Less to Run

Everything costs you *less* when you're running a Ford. The tax is the *lowest* of any ton commercial vehicle.

Practically every insurance company quotes special, low rates for Fords. Tyres cost less, spare parts cost less, running costs all through are less.

Hire Purchase

You can pay for a Ford Commercial Vehicle from the profits it earns you. Every Authorised Ford Dealer will quote you advantageous hire purchase terms. Start a Ford earning money for you now—and let it pay for itself.

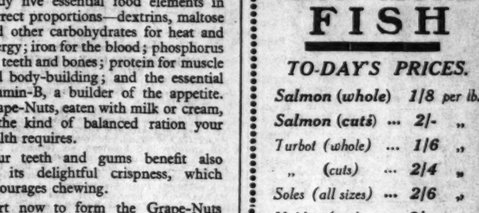

Ford
IRISH MADE

BROADCASTING.

TO-DAY.

DUBLIN (2RN)—397 Metres.
7.30—Talk, Miss Patricia Hoey. 7.45—French Lesson, M. T. Giudicelli. 8.0—Gaelic Songs, Seosamh Réamonn (tenor): "A Chinn Coradh" (O'Brien Butler), "Beau na fuir Euaidh" (Hardebeck), "Máire" (A. Needham). 8.10—Station Orchestra. Italieon Symphony (Mendelssohn). 8.30—"A Half-hour for Daddy and Mammy": "Boys and Girls" (Lilac Time); "Mother Macree," "The Songs my Mother Sang," "Daddy," "Life's Dream is O'er," Kathleen MacCully, Harry O'Dempsey, and Station Orchestra. 9.0—J. Clarke-Barry's Light Symphony Orchestra. 10.30—Weather forecast and close down.

BELFAST (2BE)—440 Metres.
4.0—Topics. 4.15—Radio Quartet. 5.30—Children. 6.0—From London. 7.40—Dr. T. B. Redlow: "Lawn Tennis in Ulster." 9.0—Augmented Station Orchestra, Harry Solloway (violin), with orchestra; Rosa Knights (mezzo-contralto). 9.30—From London. 10.0—Orchestra. 10.30-12.0—From London.

LONDON (2LO)—365 Metres.
1.0-2.0—Time Signal from Greenwich; new Gramophone Records. 3.15—Transmission to Schools: Mr. J. C. Stobart and Miss Mary Somerville: "Shakespeare's Heroines—Portia." 4.0—Time Signal from Greenwich; "Books to Read," by Anu Spice. 4.15—Music. 5.15—Children. 6.0—Market Prices for Farmers. 7.0—Time Signal from Big Ben, Weather Forecast and News. 7.10—From Liverpool. 7.25—Liszt, interpreted by Charles Kelly. 8.0—Ballad Concert. 8.30—"The Roosters," in a Village Concert, with the "Vicar of Mirth" in the chair. 9.30—Weather Forecast and News; Bishop of London: "The Prospects of Overseas Settlement." 10.0—"Musical Consequences." 10.30-12.0—Savoy Bands.

DAVENTRY (5XX)—1,600 Metres.
10.30—Time Signal and Weather Forecast. 11.0-1.0—The Endin Quartet. 1.0-2.0, 3.15-6.0—From London. 6.0—Same as London. 8.0—From Cardiff. 9.30—Same as London. 9.55—Shipping Forecast. 10.0-12.0—Same as London.

BIRMINGHAM (5IT)—479 Metres.
9.45—Usual features. 6.50—From London. 7.40—Talk by Mr. William W. Enoch. 8.0—Band of H.M. Royal Air Force. 9.30—From London. 10.0—Royal Air Force Band. 10.30-12.0—From London.

BOURNEMOUTH (6BM)—386 Metres.
11.30-12—Organ Recital. 3.6—Usual features. 6.0—Music. 6.50—From London. 7.0—Same as London. 7.25—From London. 7.40—"Romance of the Cinque Ports," by Mr. H. J. Matthews. 8.0—Wireless Orchestra; Hatch and Carpenter (entertainers). Janet Joye. 9.30—From London. 10.0—Orchestra, Hatch and Carpenter. 10.30-12.0—From London.

CARDIFF (5WA)—353 Metres.
12.30-1.30—Orchestra. 2.0-5.0—Modern Methods of Physical Education. Talk by Lord Eustace Percy. 5.0—Topics. 5.15—Children. 6.0—For Young Adventurers. 6.15—From London. 7.0—Same as London. 7.25—From London. 8.0—"A Maytime Merrymaking." The Station Orchestra. 9.30-12.0—From London.

MANCHESTER (2ZY)—378 Met: s.
11.30-12.30—Station Quartet. 4.30-6.0—Usual features. 6.0—From London. 7.0—Same as London. 7.25—From London. 7.40—Talk by Captain P. Speedy. 8.0 — Harmony and Humour: "The Harmony Four." 9.30-12.0—From London.

NEWCASTLE (5NO)—404 Metres.
4.0-6.50—Usual features. 6.50—From London. 7.0 — Same as London. 7.25 — From London. 7.40—Taffrail: Sea Mysteries. 8.0-12.0—From London.

LIVERPOOL (6LV)—331 Metres.
4.0—Music. 5.0—Talk. 5.15—Children. 6.0—Music. 6.30—From London. 7.10—Professor T. E. Peet: "Ancient Egypt—the Pyramids." 7.25—From London. 7.40—Talk. 8.0-9.30 (approx.)—Music. 9.30—From London. 10.0—Syncopated Songs and Music. 10.30-12.0—From London.

GLASGOW (5SC)—422 Metres.
3.25-5.25—Usual features. 6.25—Dance Music. 7.40—Talk. 8.0—Station Symphony Orchestra. Frank Mullings (tenor). 9.30—From London. 10.0—Orchestra. 10.40-12.0—From London.

ASHBOURNE CATTLE SHOW.

GOOD PRICES AT SALE.

In his paddocks at Ashbourne, County Meath, yesterday, Mr. C. J. Russell held his Spring Cattle Show and Sale. It attracted 70 entries for competition, and the stock forward were of good average quality. The work of adjudication was entrusted to Messrs. J. T. Draper, Donaghmore, Ashbourne; John J. Rooney, Cottrellstown, Oldtown; William Butler, Preston, Lancashire; and James J. Rooney, Ratheney, Lusk.

There was a good turn-out in the class for Angus bullocks or heifers, and first prize was awarded to Mr. John Duffy, Nutstown, for a bullock. Mrs. Griffin's bullock was reserve.

For bullocks or heifers, any age, confined to farmers under £50 valuation, Mr. P. Kearns, Baytown, The Ward, was first with a bullock; Mr. J. McGuinness, Broushan, a heifer which sold at £26 10s.; Mr. G. Rogers, Ratoath, was second, also with a heifer; while Mr. William Hand was reserve.

A big muster of two-year-old Herefords was headed by Mr. John Hand, Garristown, with a useful heifer, sold for £21 5s.; Mr. John Warren, Grallagh, Oldtown, being second with a bullock, and Mr. P. J. Russell third, with a heifer.

For two-year-old shorthorns, Mr. John Hand, Garristown, led with a heifer, Mr. F. Geraghty, Ashbourne, being second with a bullock; Mr. J. McDermott, Ballybin, was second with a bullock, and Mr. P. Plunkett, Southern, reserve with a heifer.

Mr. James Lynch, Baytown, The Ward, had the best milch cow, Mr. E. Reilly, Adamstown, Garristown, being second.

Mr. C. J. Russell conducted the sale which followed. A good, steady trade was experienced at satisfactory prices.

What's wrong with the man who can't sit in front of an open window?

Does an open window make *you* "hunch" your shoulders at the draught? Do *you* catch cold easily? And do you know that this susceptibility to infection may be due to the *food* you are eating? For robust health you need certain food elements in fixed proportions. When you get them you are getting what is known as a balanced diet—and you feel in vigorous health. If you don't get them, your system lacks nourishment—and you feel below par. And getting *all* these essential elements from our over-refined modern foods is not easy.

Grape-Nuts is a food especially planned by an expert to give you the elements that protect your health. It is a delicious, natural food, made from two golden grains—wheat and malted barley. It is prepared by a special process which makes it easily digestible, and brings out a tempting, nut-like flavour to the utmost. And it gives to your body five essential food elements in correct proportions—dextrins, maltose and other carbohydrates for heat and energy; iron for the blood; phosphorus for teeth and bones; protein for muscle and body-building; and the essential vitamin-B, a builder of the appetite. Grape-Nuts, eaten with milk or cream, is the kind of balanced ration your health requires.

Your teeth and gums benefit also by its delightful crispness, which encourages chewing.

Start now to form the Grape-Nuts habit which has meant so much to millons of others. Get a package from your grocer to-day or accept the following offer.

FREE *two helpings of Grape-Nuts and an interesting booklet.*

Fill out the coupon below and we will send you two sample packages of Grape-Nuts free, and a "Book of Better Breakfasts" containing interesting and helpful suggestions for tempting breakfasts, and valuable advice on diet.

Grape-Nuts Company Ltd.
5 Chancery Lane, London, W.C. 2
Please send me free two trial packages of Grape-Nuts with your "Book of Better Breakfasts."
Name.....
Address.....
.....
C/C19

Post Toasties Health Products

Post Toasties and Instant Postum are also made by the manufacturers of Grape-Nuts.

Fashion's Latest Fancy
No. 253.
25/-

The Court Shoe

For absolutely the smartest wear the Court Shoe is without equal. The model shown is smart and snug fitting round heel. Stocked in beautiful patent; tan willow calf; and in Beige glace kid; all at 25/-. Post Orders: Send remittance and state size required to Stephen's Green.

Stephens & Bourke
26 STEPHEN'S GREEN
79 RATHMINES ROAD
14 STH. ST. GEORGE'S ST.
38 MARY ST. (late Doyle's)
14 COLLEGE GREEN (men only).

EAT MORE FISH

TO-DAY'S PRICES.

Salmon (whole)	*1/8*	*per lb.*
Salmon (cuts) ...	*2/-*	,,
Turbot (whole) ...	*1/6*	,,
,, *(cuts)* ...	*2/4*	,,
Soles (all sizes) ...	*2/6*	,,
Halibut (cuts) ...	*2/-*	,,
Cod (cuts) from ...	*1/2*	,,
Hake (cuts)	*1/6*	,,
Haddock	*1/-*	,,
,, *(fillets)* ...	*1/4*	,,
Whiting	*9d.*	,,
,, *(fillets)* ...	*1/-*	,,
Real Aberdeen Finnans—		
Brown Cure ...	*1/2*	*per lb.*
Pale Cure ...	*1/2*	,,

Deliveries to all parts of the suburbs twice daily and to city on receipt of orders.

SAWERS
(IRELAND), LTD.,
3 Chatham Street
(Of Grafton Street) DUBLIN
'Phone 4254—3 lines. Tels.: "Starfish, Dublin."

"ROMANCE OF UTOPIA."

Addressing the Congress of the Royal Institute of Public Health, which opened in Bristol yesterday, the Duke of Beaufort (President) said that the improvements effected in the conditions under which people lived, as the result of the success attending the Institute's activities, would have been a romance of Utopia to the most hardened optimistic-reformer of half a century ago.

Speeches were made by the Overseas delegates, and the gathering included representatives of the foreign Universities.

LOUGH SWILLY RAILWAY.

DERRY CORPORATION AND NEW STATION PREMISES.

Directed by the Londonderry Corporation at a previous meeting to report as to the delay of the Londonderry and Lough Swilly Railway Company in carrying out arrange ments come to with the Corporation to build new station premises, and as to why the company had not removed the dangerous corner at Buncrana road,

The City Surveyor, at the quarterly meeting of the Corporation on Tuesday, stated that the relations between the Corporation and the railway company were defined under the Londonderry and Lough Swilly Railway Act, 1918, and that there was no agreement between the railway company and the Corporation for the erection of a new railway station. There were certain improvements to be made at the junction of the Strand and Duncreggan roads, but there was no agreement and no provision in the Act to deal with the junction of the Buncrana and Strand roads.

Asked what he had to say to this, Alderman Meenan, on whose motion the inquiry was instituted, said that if his recollection was right, there was some agreement to have this dangerous corner removed.

DUBLIN UNION FINANCES.

At a meeting of the Dublin Union Commissioners yesterday it was announced that the credit balance in the bank was £2,643 11s. 4d., and that £36,351 15s. was due by the Dublin Corporation.

The Clerk was ordered to submit the fidelity guarantee bonds of the official staff for revision.

THE DUKE OF DEVONSHIRE.

The Duke of Devonshire, who is at present in residence at Lismore Castle, spends a good deal of time rod fishing on the rivers and streams near Lismore. Last week, it is said, he took fourteen salmon with rod and line at Careysville.

.S. MARKETS.

ELLING PRESSURE RENEWED.

(REUTER'S TELEGRAMS.)
NEW YORK, Wednesday.

tionary tendencies continued to dis the Stock market to-day, with trading entirely in the hands of Professionals. as news was largely constructive ally relative to the steel trade and oil ry. Money rates also eased, but pro al speculators sold representative In ls freely, depressing a score of shares lowest levels for the year. American tor, U.S. Cast Iron Pipe, Fountain Co Preferred, and American Brake and ost 5 to 8 points, and General Electric worth, and Republic Iron and Steel 2 to ts. Motors and Oils offered a better nce to the selling pressure, and Hud tors gained 2 points. Railroads ruled r on buying, which was based on the el carloadings. The market closed lar. Government Bonds irregular. d Bonds firm. The day's sales d 910,000 shares.

ey on call closed steady at 3½ per cent. d 4 per cent. asked. All business was at 3½ per cent. Sterling exchange . Silver unchanged at 65.

ording to Bradstreet's statement, the supply of wheat decreased 7,904,000 s on the week, and the visible supply rn east of the Rockies decreased 00 bushels on the week.

	Wed.	Tues.
Money	2½% to 4%	2½% to 4%
ge on Lon. 60 days sight	4.82¼	4.82¼
do. Demand Bills	4.83½	4.83½
Transfers	4.83¼	4.83¼
Montreal	4.84⅝	4.84⅝
nge Paris, cable	2.85	2.73

Stocks.	Closing Bid Prices Wed.	Business Done. Tues.
U.S. Funded	102¾	102¾
Atchison, Topeka, Santa Fe	126⅜	126⅜
Do. Pref	89½	89¾
Baltimore and Ohio	86	86
Canadian Pacific	149⅝	149⅝
Chicago, Milwaukee, & St. Paul	10½	9⅞
Chicago and North-West	70	69½
Erie Shares	21⅛	20⅞
Erie 1st Preferred	37⅝	37½
Illinois Central	118	117¾
Louisville and Nashville	122	122
Missouri, Kansas, and Texas	24⅛	24
Missouri Pacific New	29¾	29⅝
New York Central & Hudson R.	102	102⅛
Norfolk and West. Com.	142	142
Northern Pacific Com.	70	69⅝
Pennsylvania Shares	41	41
Reading Shares	83¼	83
Do. Pref.	69	69½
Southern Railway	24⅜	24⅜
Southern Pacific	90½	90⅜
Union Pacific	142⅞	142⅝
Do. Pref.	79	79
American Smelt. and Refining	114⅝	114⅝
Anaconda Copper	44⅞	44⅝
Brit.-American Tobacco Coupon	19⅝	19⅝
New York Consolidated Gas	91⅜	91⅜
General Electric	108⅝	108⅝
National Lead	142⅜	142
United States Steel Common	119⅛	119⅛
Do. Pref.	127⅛	127
Bethlehem Steel Com. Stock	37⅜	37⅜
General Motors (New)	127	127
Inter. Mer. Marine Com. Certs.	8	8⅛
Do. Pref. Certs.	21	22
Shell Ordinary	44⅞	44⅞
Pan-American Petroleum "B"	65⅛	65⅛
Anglo-American Oil	18⅝	18⅝
Shell Union Oil Corp.	24⅛	24⅛
U.S. Rubber	31⅝	31⅝
American Can. (New Stock)	42⅜	42⅜
International Pet. of Canada	31⅝	31⅝
Silver Commercial Bars	28	28
BONDS		
Atch. Top. New 4% Gen. Mort.	93	93⅛
Erie Rail. Gen. 4% Lien Bonds	79	79⅛
Union Pacific 4% Bonds	94⅛	94⅛
U.S. Steel 2nd Mort. 5% Bonds	107	107
U.K. 5½ per cent. Bonds, 1929	110⅞	110⅞
Do. 1937	109⅛	109⅛
7 per cent. German Loan	103⅝	103⅝

ked; † Ex div.; ‡ Ex interest; § Ex rights.

EW YORK PRODUCE MARKETS,

EAT irregular, 1½c. up to 1½c. down.

	To-day.	Prev. day.
Hard Winter, spot	176½	177
Red Winter, spot	164⅝	165
Mixed Durum, spot (to arrive)	149½	155⅝
Northern Manitoba, spot (to rive)	168⅛	169⅛

s for export—30 boatloads.
E barely steady at ¼c. fall. No. 2 spot, 85½.
s for export—Nil.
KLEY barely steady, ½c. down. American g (to arrive), 75.
IZE barely steady and ½c. lower.

	To-day.	Prev. day.
tern No. 2 mixed spot	81¼	82

s for export—Nil.
DUR steady. Spring clears, 100 per cent., to 7.75c.
ED firm, 20 points higher. Prime Western 6.45; Middle West, 16.25 to 16.35.
TROLEUM steady.

	To-day.	Prev. day.
rd White in cases	19.15	19.35
ard White in barrels	15.75	15.70
Philadelphia	15.75	15.75
ontinent Crude	23-23.9	23-23.9
ornia Crude	2.25-2.35	2.25-2.35

BBER quiet, but firm. First latex crepe, 47½; smoked ribbed sheets, spot, 47½; buyers, 47.
BAGS quiet. Hessian cloth, light-weight, heavy-weight, 8.60.
FFEE—

	May	July	Sept.	Dec.	Jan.	Mar.
	18.20	17.45	16.70	16.04	15.80	15.55
	May 1927—15.15.					
	16.25	17.08	16.85	16.19	15.95	15.69

AR steady; 2 points down to 3 points up. ugal Cuban spot steady and unchanged; ntrifugal Cuban, 4.08. Approximate day's 50,000 tons.

	May	July	Sept.	Dec.	Jan.	Mar.
	2.38	2.49	2.61	2.73	2.79	2.72
	2.40	2.49	2.60	2.70	2.71	2.69

r sale 75,000 bags of Cuban at 4.14 for shipment.
OW steady. Extra loose, 84.
PENTINE—Spirits of turpentine, 84; ish spirits of turpentine, 78s.
SIN—Tin firm, 25 to 37½ points higher. 50; future option 58.62½. Tin Plates 9.30. teady, 7.75. Zinc steady and unaltered. Louis, spot, 6.87½. Iron steady; No. 3 n Northern Foundry, 21.00 to 22.00. tic Copper barely steady, spot 13¾, futures ssemer Steel Rails 43.

WINNIPEG GRAINS.

t opened irregular, ½c. up to ¼c. down, and nsy, 1½c. to 2c. cheaper. Opening options—y, July 148½, October 130½; closing —May 149¾, July 147⅞, October 130⅝. Rye steady and ½c. lower; closing options—May y 82. Barley barely steady at ¼c. fall; options—May 69¾, July 63½. Flaxseed easy, ½c. lower; closing options—July 195½, 196½.

	To-day.	Prev. day.
ceipts (carlots)	105	210
Northern	134	295
Northern	91	236
Northern	19	21
Northern	170	280
r grades		
Total	519	1,182

NEW YORK COTTON.

ON opened firm, 12 to 9 points dearer, and teady, 12 to 4 points up. Spot quiet at 5 dvance.
middling upland at New York, 18.75.
middling upland at New Orleans, 18.00.
pts—Atlantic ports, 5,000 bales; Gulf, Pacific, all; interior towns, 4,000. Exports—Britain, 1,000 bales; Continent, 5,000; 10,000.

CHICAGO MARKETS.

CHICAGO, Wednesday.

AT opened steady, 1½c. up to unchanged. dvanced on fresh complaints that the dry in the North-West is injuring the crop. reports from Winnipeg that European is were buying deferred deliveries on all Pessimistic European crop advices were tors for the rise, but a reaction set in fluenced by the bearish weekly crop and reports and a disappointing export demand. ed, however, under covering, and the closed irregular, 1¼c. up for current month down to unchanged for later positions. dy.

	To-day	Prev. day.
rd Winter spot	165¾	164⅝
rd Winter spot	—	162
Opening options—	May	July	Sept.
	160¼	135½	131⅛
	158¾	134⅝	130⅛
Closing options—	May	July	Sept.
	160¼	134¼	131
	159	135⅝	131

opened steady, ½c. down to unchanged. ing was easy, ½c. to ¼c. lower.

	To-day.	Prev. day
2 mixed	—	—
Opening options—	May	July	Sept.
	68¾	76¾	77⅞
	68	73⅝	77⅜
Closing options—	May	July	Sept.
	68⅝	76¾	77⅞
	69	73¾	77⅞

easy, 1c. to ½c. cheaper.

Closing options—	May	July	Sept.
	39½	40¾	41
	39¾	41	41⅝

Futures steady, ½c. to 1c. up.

Closing options—	May	July	Sept.
	81¼	88⅛	91⅞
	80¼	85¾	91¼

ISIONS—Lard at the opening ruled firm, es advanced owing to the firmer hog ipts, light receipts and foreign buying. Heavy by shorts and investment buyers resulted ard movement, but later the market re tially under realizing and selling by prom closing steady, however, with futures 2½ points and spot 17½ points higher. Ribs anged. Lard—Spot, 15.70.

	May	July	Sept.	Oct.
	15.82½	16.02½	16.02½	16.02½
	15.70	15.92	15.92	15.92½

	May	July	Sept.
	17.05	17.05	17.12½
	17.05	17.05	17.12½

steady at late rates. Short ribbed sides average)—17.50.
firm, 25 to 5 points up for light and to for heavy descriptions. Light hogs, 14.65; heavy hogs, 13.30 to 14.10.

	To-day	Same day last year
Western Cities	94,000	128,000
Chicago	11,000	22,000

ts of hogs at fifteen principal Western including Chicago, since March 1st total 5,715,000, against 6,726,000 same st year.

OR TRANSPORT is ESSENTIAL in mes. Maintain efficiency by using ld CASTROL Motor Oil—the product British Firm.—C. C. Wakefield and d. —(Advt.)

PLAIN SAILING.

RACING RESTORED.

RESUMPTION TO-MORROW AT AYR.

FROM OUR TRAVELLING CORRESPONDENT.

LONDON, Wednesday Night.

Racing is to start on Friday at Ayr, and to be continued there on Saturday, on which date there will also be racing at Windsor. Then the Whitsuntide meetings at Hurst Park and Wolverhampton will take place on Monday, though there is still a slight doubt about the Redcar fixture, and so we are on the verge of normality again after a clean break of more than a fortnight.

The Stewards of the Jockey Club met this morning, and had before them a communication just received from the railway companies to the effect that they were prepared to provide facilities for travelling horses to and from meetings. The Stewards, therefore, withdrew their notification, made on the first day of the Chester Meeting, abandoning all meetings, and they gave their sanction to the resumption. The National Hunt Stewards also came to the same decision, so that seven jumping meetings scheduled for Monday are likely to take place.

It was, perhaps, a little unfortunate that the executives of the Doncaster and Salisbury Meetings had about an hour before decided to abandon their fixtures entirely. There were objections to the holding of Doncaster, but Salisbury could have been proceeded with. The Ayr Stewards had also come to a similar decision, but they reversed it, as their first day is not until Friday, and they had extra breathing space. Beyond the fact that railway services will be curtailed for some time owing to the shortage in the coal supply, everything should be normal next week. The losses to a great many people whose livelihood depends on racing have been, of course, severe, but in this they are only suffering with the rest of the community.

All should be plain sailing from now until the Derby, which is to be run this day fortnight. It is always a little rash to predict how the betting will go in the hour before the great race, but, if Colorado keeps as well as he is now, there is no doubt about his starting favourite. He was galloped again this morning over a mile and a half across the flat with Spithead, whom Beary rode, Vallon being put in to make the pace for six furlongs. Newmarket correspondent telephones that it was a very convincing performance on the part of Colorado, who finished on a tight rein.

Lex's gallop yesterday morning over the full Derby distance did not please, and it looked to observers as if he were underpressure for the last half-mile—a circumstance that is not reassuring. As I mentioned here on Monday, he did not please in his gallop last Saturday morning either.

GALTEE MORE.

SPORTING PARAGRAPHS.

During intervals of racing at the Curragh yesterday, **Hall Boy**, ch. g. (3 yrs.), by King's Ransome out of Ornate, was sold to Mr. J. W. Osborne for 200 guineas, and Seventh Heaven, ch. f. (2 yrs.), by Sky Rocket out of Valinch, to Mr. F. Clarke for 35 guineas.

Mr. H. M. Hartigan brought off a double event at the Curragh yesterday with Gainsharp and Tiger Woman, who won the first and last races of the day, respectively, and the same trainer narrowly missed scoring a third success with Athbeg, who only succumbed by a short head to Ettington.

E. T. Roberts, an apprentice of the Newmarket trainer, H. Leader, will ride for the Brownsdown House stable at the Curragh to-day. He goes to scale at 6st. 11lb., and has ridden several winners in England, including Hidennis, at Windsor. He is spending a short time here before returning to Newmarket, and will ride Mr. F. S. Myerscough's Tiber in the Limerick Junction Handicap (1¼ miles) at Limerick Junction next Thursday.

Vicker's Sporting Guns & Rifles are world famous.—Advt.

THE DERBY.

PROBABLE STARTERS AND JOCKEYS.

(RUN AT EPSOM, WEDNESDAY, JUNE 2. 1½ m.)

APPLE SAMMY, by Pommern—Lady Phobe (Mr. J. P. Hornung), 9-0 (H. Jarvis).
ARTHUR GLOW, by Gainsborough—Starlight (Mrs. Chester Beatty), 9-0 (Lord G. Dundas).
BICARBONATE, by Buchan—Carbide (Lord Howard de Walden), 9-0 (D. Waugh).
BOOKLET, by Buchan—Oubliette (Lord Astor), 9-0 (A. Jones).
BUCK AWAY, by Buchan—Va Vin (Mr. H. Ruston), 9-0 (W. Waugh).
CAPTAIN CUTTLE, by Craganour—Bonnie Bird (Mr. J. B. Joel), 9-0 (C. Peck).
COLORADO, by Polaris—Dervish (Lord Derby), 9-0 (Hon. G. Lambton).
COMEDY KING, by Son-in-Law—Comedienne (Mr. F. Curzon), 9-0 (J. R. Perryman).
CORONACH, by Hurry On—Wet Kiss (Lord Woolavington), 9-0 (F. Darling).
FINGLAS, by Bruleur—Fair Simone (M. F. de St. Alary), 9-0 (P. F. Gilpin).
FRIAR WILE, by Friar Marcus—Willowmere (Lord Woolavington), 9-0 (J. Darling).
GAIN-OR, by Gainsborough—Nespola (Mr. J. Hall), 9-0 (J. Childs).
GAY LOTHARIO, by Gay Crusader—Love in Idleness (Lord Glanely), 9-0 (F. Archard).
HARPAGON, by Pommern—Harpoon (Sir Hugo Hirst), 9-0 (J. Jarvis).
HOPE, by Bachelor's Button—Hopere (Mr. B. Cohen), 9-0 (H. Leader).
LEX, by Lemberg—Excelite (Sir A. Bailey), 9-0 (E. Piggott).
MACANUDO, by Valens—Marfira (Mr. F. Gretton), 9-0 (R. Moreton).
MASKED LADY (Mr. A. K. Macomber), 9-0 (France).
PANTERA, by Pommern—Tatiana (Mr. S. Walker Hall), 9-0 (W. Hall).
PHANARITE, by Phalaris—Orpen (H. H. Aga Khan), 9-0 (R. C. Dawson)...C. Smirke
ROSEBERY, by Stefan the Great—La France (Mr. A. Bendir), 9-0 (H. S. Persse)
REVIEW ORDER, by Grand Parade—Accurate (Lord Barnby), 9-0 (H. E. Beasley
SOUBRIGNE, by Sunstar—Mandelayne (Mr. W. Raphael), 9-0 (G. Mellor)
SWIFT AND SURE, by Swynford—Good and Gay (Lord Astor), 9-0 (A. Taylor)
J. Brennan

NEWMARKET GALLOPS OF DERBY CANDIDATES.

R. Day's Lex took matters easy over six furlongs. Gilpin gave Finglas, in company with Pendor and Nonchalant, a rattling pace gallop of one mile and a half.

Hon. G. Lambton gave Colorado, with Weston in the saddle, in company with Spithead (M. Beary), a rattling pace gallop of one mile and a half. Vallon made the pace for them in the first six furlongs. Colorado went in splendid style.

H. Leader's Hope, Livtofte, and Bel Respiro were given a fast stripped gallop over one mile and a half. Hope failed to give satisfaction. Nevertheless, the Press Association's Newmarket Correspondent considers him to have a good outside chance for the Derby.

LEOPARDSTOWN SECOND MAY MEETING, 1926.

SATURDAY, MAY 22nd.

FIRST RACE 2.15 p.m.

A train with reserved carriages for members leaves Harcourt street Station at 2.15 p.m., returning from Foxrock at 5.50 p.m., after racing is over.

Members will only be admitted to reserved carriages on production of their badges.

On the introduction of members' tickets admitting to the Members' Enclosure (Gents. 2 gns., Lady 5/6) can be obtained at the Members' Ticket Office on the Course, and at the Ticket Box at the top of the New Motor Enclosure, where tickets for the Grand Stand can also be purchased.

Combined tickets for Course and Enclosure (except Club Enclosure) can be obtained at the Booking Office at Harcourt street Station on day of races.

Extreme measures will be taken to prevent betting outside the Stand Enclosures.

REDUCED RAIL FARES.

Return fares from Harcourt street to Course:—First Class, 1/8; Third Class, 1/-.

—(Advrt.)

WATERFORD & TRAMORE RACES.

GLORIOUS TRAMORE.

WHIT MONDAY, MAY 24th, 1926.

RECORD ENTRIES FOR SIX RACES, INCLUDING FLAT, HURDLE AND STEEPLECHASES.

BEST OF RACING ASSURED.

TRAIN ARRANGEMENTS.

Passengers from Dublin can travel by the 7.0 a.m. or 9.30 a.m. from Kingsbridge, returning from Waterford via Kilkenny at 5.30 p.m.

SPECIALLY REDUCED FARES.

1st Class Return, 25/-; 3rd Class Return, 12/6.

Passengers from Dublin can also travel to Waterford by ordinary trains on Friday or Saturday at special fare of single fare and a third.

Return tickets at single fares will also be issued to Waterford from Kildare, Limerick, Kilkenny, Dungarvan, Wexford and all intermediate stations.

Return trains will leave Waterford for New Ross at 5.10 p.m., Dungarvan 5.20 p.m., Limerick 5.30 p.m. and 7.40 p.m., Wexford at 6.5 p.m. (via Rosslare Strand).

Grand Stand 10/-. Gents. Ladies 7/6.

People's Park 1/-. —(Advrt.)

A RESTART.

RACING AGAIN FROM TO-MORROW.

WHITSUNTIDE FIXTURES ASSURED.

General satisfaction will be felt at the announcement that the ban on cross-Channel racing has been lifted, and that from to-morrow onwards racing will be permitted. The following official statement was issued by Messrs. Weatherby yesterday afternoon:—"The Stewards of the Jockey Club and of the National Hunt Committee, having received a communication from the railway companies this (Wednesday) morning that they are now prepared to deal with racehorse traffic for race meetings, have withdrawn their joint notice of May 4th, abandoning all race meetings, and give their sanction to racing being resumed on Friday, May 21st. In doing so they are not removing from the local Stewards the responsibility of seeing that in all cases local conditions permit of a meeting being held, and that an adequate supply of police is available for the proper conduct of the meeting."

The Doncaster Spring Meeting and the Salisbury Meeting have been abandoned. These fixtures were to have been held to-day and Friday.

A message received from Ayr during the morning stated that the fixture for Friday and Saturday had been abandoned, but subsequently the Stewards decided to carry out the meeting. The only fixture at Windsor on Saturday will also be held, and we are informed that the following meetings under Jockey Club Rules scheduled for next week will be carried through:—Hurst Park, Wolverhampton and Redcar, on Monday and Tuesday: Manchester and Yarmouth, on Wednesday and Thursday; Manchester and Lingfield Park, on Friday and Saturday.

The N.H. fixture at Smithwell on Saturday next will be carried through, but the day after the Isle of Wight Meeting, arranged for Whit Monday and Tuesday, has been cancelled, by order of the Ministry of Agriculture.

During the strike the following flat racing fixtures were abandoned, in addition to a number of meetings under National Hunt Rules:—Chester (third day), May 6; Kempton Park, May 7 and 8; Ripon, May 7 and 8; Newmarket, May 11, 12 and 13; Gatwick, May 14 and 15; York, May 17, 18 and 19; Bath, May 18 and 19; Doncaster, May 20 and 21, Salisbury, May 20 and 21.

ACCEPTANCES.

LINGFIELD PARK MEETING.

FRIDAY, MAY 28.

THE COSMOPOLITAN CUP, a handicap plate of 1,000 sovs. (including a Cup value 50 sovs. at the option of the winner). Two miles and a quarter.

	Age. st. lb.			Age. st. lb.	
Leonardo	5	9	2	Rugeley	6 7 4
Kyra	5	8	4	Night Guard	5 7 3
Boskdom	5	8	1	Peter Pax	6 7 0
Border Ranger	6	7	9	Icebound	4 7 0
Visonnet	5	7	7	Blairtoi	4 6 13
Ixia	4	7	5	Peeping Tom	5 6 11
Son of Spring	4	7	3	Ionen	5 6 11
Savernake	6	7	2	Alness	4 6 10

MANCHESTER MEETING.

SATURDAY, MAY 29.

SALFORD BOROUGH HANDICAP PLATE of Six furlongs.

	Age. st. lb.			Age. st. lb.	
Diomedes	4	9	7	Silent Guard	4 8 4
Phalatros	4	8	7	Francis Joseph	4 7 7
Martenax	4	7	13	Zaza	4 7 4
Sunstone	5	7	12	Pasha	4 7 3
Hold Argent	4	7	10	Herbalist	5 7 3
Knight of the Garter	5	7	10	Borealis	3 6 0

EPSOM MEETING.

TUESDAY, JUNE 1.

EPSOM HANDICAP, a sweepstakes of 3 sovs. each, and 7 sovs. extra if not struck out, with 300 sovs. added. Seven furlongs.

(Weights raised 5lbs)

	st. lb.			st. lb.	
Thistle Bud	5	9	10	Dodder	5 8 1
Marl	6	8	10	Princeps	4 8 0
Dunnottar	5	8	8	Vera	4 7 13
Pasha	5	8	7	Vallon	3 7 6
Gondry	4	8	7	Nolini	3 7 5
Marine Parade	3	8	6	Ballyrag	3 7 5
Cragford	4	8	4	Balderston	5 7 5
Sweet Rocket	4	8	2	Buffalo	3 7 0
Rhyolite	4	8	2	Jehu	3 6 12

WEDNESDAY, JUNE 2.

THE STEWARDS' HIGH-WEIGHT HANDICAP, a sweepstakes of 2 sovs. each, 8 sovs. extra if not struck out, and 5 sovs. more for starters, with 500 sovs. added. Six furlongs.

	st. lb.			st. lb.	
Nothing Venture	9	6		Ripley	7 9
Slasharch	8	11		Lotical	7 9
Mr. Clever	8	8		Cabriolet	7 8
Astrologer	8	7		Cistus	7 8
Bombay	8	7		Sunny View	7 7
Gehero	8	5		Gay Richard	7 5
Silver Crag	8	3		Mezzotint	7 4
Ionian	8	3		Sunny Wood	7 3
Orison	8	2		Overcall	7 2
Ruskin	8	1		Peerless	7 2
Kenmare	8	1		Primrose League	7 0
Understudy	7	10		London Bridge	7 0
Livtofte	7	10			

THURSDAY, JUNE 3.

THE ROYAL STAKES (Handicap) of 3 sovs. each, 7 sovs. extra if not struck out, and 5 sovs. more for starters, with 500 sovs. added. Six furlongs.

	Age. st. lb.			Age. st. lb.	
Harpist	4	9	2	Do	3 7 9
Sunstone	5	8	9	Ass	4 7 4
Dalnamein	5	8	8	Grand Glacier	3 7 4
Captain Him	4	8	3	Helianto	3 7 3
Phanarite	3	7	12	Rose of Sharon	3 6 12
Mademoiselle M	5	7	9	Vallon	3 6 10
Bay Friar	5	7	8	Saints Bell	3 6 7
Defiance	5	7	8		

THURSDAY, JUNE 3.

THE DURDANS HANDICAP, a sweepstakes of 2 sovs. each, 7 sovs. extra if not struck out, and 5 sovs. more for starters, with 500 sovs. added. About one mile and a quarter.

	Age. st. lb.			Age. st. lb.	
Warden of the Marches	4	9	7	Longquill	3 7 7
Mocopse	4	9	7	Conquestor	3 7 7
Conquistador	4	8	13	L'Aine	3 7 0
Congo	4	8	7	Gyges	4 6 12
First Edition II	4	8	7	Genero	3 6 12
Paddy	5	8	2	Vera	4 6 12
Grand Joy	5	8	1	Balkan	4 6 7
The Monk	4	7	9	Fair Charlotte	3 6 7
Arcade	5	7	8	Blueberry	3 5 7

CURRAGH TRAINING NOTES.

THE CURRAGH, Wednesday.

BEHAN'S Royal Oak, Yevington Comet, Yessington Bee, Poppy Head and Fair Head cantered five furlongs.

COOMBS' Veiled went a mile and a quarter at a nice pace, and Saorstat a like distance steadily; Infanta Aina and Argozone covered five furlongs.

HARTIGAN'S Drumlaose completed a mile and a half steadily, Ind Fedamore six furlongs; Nantenan and Duneen were sent five furlongs.

PETTY'S Knocktopp Boy, Silverstorm, Blue Look Out, The Kid, Mixed the Train, Rose and Honey and Knocklong's Pride five furlongs.

PARKINSON'S Bawn-na-Glas, Too Richy, Louvixen and Lomond's Lady traversed a mile and a quarter at a good pace; Green Shutter and Bally Bee six furlongs.

DAWSON'S Tony Lad, Prince and Troy went a nice pace gallop of a mile and three-quarters, and Chicane a mile and a quarter.

SELECTIONS FOR THE CURRAGH—THURSDAY.

Ballysax Plate—LOMOND'S LAKE.

Brownstown Plate—FORETELL.

Curragh Plate—ATHSHANNON or DALKUSHA.

Welter Plate—MAY ORB or SPARSHOLT.

Waterford Plate—MERNAULT or BALLY BEE.

Offaly Plate—BANNIE.

CUMMEEN POINT-TO-POINT.

The going was so hard that runners were scarce at Cummeen Point-to-Point Races yesterday, but there were sufficient to sustain interest in the various events. The weather was beautifully fine and the attendance large. Details:—

MAIDEN PLATE of £25. Second, £5; third, £2. Weights—12st. 7lb. 4m.

Mrs. Holroyd Smyth's RED ROCKET.

Mr. Conron's CRIMSON RAMBLER. Crickmore 2

Major Woodley's WILL.....Mr. T. B. M'Carthy 3

Also ran:—Capt. Magnier's Kil (Fox), Mr. P. D'Arcy Purcell's Summer Socks (R. Purcell).

Won by two lengths; four. Crimson Rambler and Summer Socks fell.

HEAVY-WEIGHT RACE of £25. Second, £5; third, £2. Weights—13st. 7lb. 4m.

Mr. E. O'Brien's PRINCE PATIENCE. Owner 1

Mr. Lynch's BARNEY .....J. Crickmore 2

Mr. Daly's TOM ADAMS .....P. Daly 3

Also ran:—Mr. Ahern's Home Again (Mr. S. Ahern).

Won easily by four and a half lengths. Tom Adams and Home Again fell.

CUMMEEN CUP (Open). Cup value £15, with £25 added. Second, £5; third, £2. Weights—12st. 7lb. 4m.

Mr. Philpott's MEDUSA...Mr. Collis Montgomery 1

Mr. MacDonald's HOT SCOTCH Mr. G. Stanley 2

Won by a distance.

OPEN LIGHT-WEIGHT RACE of £25. Second, £5; third, £2. Weights—11st. 7lbs. 3½ m.

Dr. W. O. Weipley's BUTTERFLY.

Mr. T. J. M'Carthy 1

Mr. P. Wyse's LADY SPRAY.....Mr. Mulcahy 2

Won easily by ten lengths. Lady Spray fell.

MEMBERS' AND SUBSCRIBERS' RACE of £25. Second, £5; third, £2. Weight for age, etc. 3½ m.

Mr. Lynch's JOKER .....J. Crickmore 1

Mr. Daunt's KISSING CUP .....Mr. J. Stanley 2

Mr. Kingston's GREY DAWN .....W. M'Donnell 3

Also ran:—Mr. O'Leary's Countess (Owner), Mr. Canty's Jessica (Owner), Mr. Sheehan's Jack Spratt (Owner), Mr. Conron's Captain Blood (Mr. R. Howe), Mr. Murphy's Greenback (Mr. G. Stanley).

Won by a length; four lengths. Countess fell.

HEXHAM STEEPLECHASES.

In consequence of subsequent instructions and the local situation having changed, resulting in police and horse transport services being guaranteed, the Hexham Race Stewards have withdrawn the notice of the abandonment of their Whitsuntide fixture. The meeting will, therefore, be held as originally arranged, on Saturday and Monday.

THE CURRAGH.

IRISH 2,000 GUINEAS.

EMBARGO'S EASY WIN.

FOHANAUN FAILS TO STAY.

A FAVOURITES' DAY.

Yet another Irish classic has gone across the Channel, and even farther away; for Embargo, who won in such decisive fashion, is owned by an Indian potentate, the Maharaja of Rajpipla, who races in England; but some consolation is afforded by the knowledge that the winner and the second first saw the light in Ireland, and, singularly enough, hailed from the same stud—that of Mr. W. F. Power, of Kilmallock, who bred both.

The race was witnessed by a much larger crowd than that of last year, and in order to cope with the heavy traffic, the railway company had to dispatch two additional special trains from Kingsbridge, making five in all, and these were packed. There was a goodly sprinkling of English racing people to be seen in the enclosure, who were making a first acquaintance with the Curragh, and those of them who make it a practice to follow favourites would bring away pleasant recollections of the visit. The going was in excellent order, but unfortunately the light was none too good, with the result that difficulty was experienced in discerning the colours in the earlier part of the various races. However, no fault could be found with the weather conditions, which were again quite fine, and it was a very enjoyable day.

The field for the "Guineas" left nothing to be desired in point of looks, all ten runners passing muster well with the paddock critics, the majority of whom were, perhaps, most impressed by Embargo, who had the services of S. Donoghue in the saddle, and this was reflected in the market on the race, for he became a strong favourite, and at the close the best offer against him was even money. Peace River is another of good stamp of horse, but is still backward, and others to catch the eye were John's Son, Fohanaun and Silver Lark, each of which bore a well-trained appearance, and no excuse could be advanced for them on the score of fitness. The story of the race is easily told. Fohanaun and Peace River were at the head of affairs for nearly six furlongs, but then suddenly faded away to nothing, and the issue was reduced to John's Son, Embargo and Silver Lark, of whom, however, the favourite always had the command of pace, and, drawing clear half a furlong out, scored very comfortably, 1 length, from John's Son and Silver Lark, who did far better in the race than his more fancied stable companion, Fohanaun, who probably has not yet shaken off the effects of a very protracted journey at the beginning of the month *en route* to London, to run for the Victoria Cup. Be that as it may, he signally failed to stay, as, indeed, did the majority of the others, and it was Embargo's superior stamina that told in the end.

By Argosy, out of Eiland by Marco, from Mirfield by Wakefield, Embargo was purchased for 600 guineas at Goff's Ballsbridge yearling sales by Mr. S. Darling, acting on behalf of the Maharaja of Rajpipla, and a rare bargain he has proved. The colt is engaged in the Irish Derby next month. It is interesting to learn the Mr. Power has a yearling sister to yesterday's winner and an own brother to John's Son.

With regard to the minor events, only two of the ten runners for the Novices' Stakes were backed with much confidence, these being Gainsharp and the Mallow winner, Timbuckteo, and, whilst the latter was beaten when they had gone four furlongs, the beautifully bred Gainsharp was always travelling over the opposition, and the son of Gainsborough, out of Harpischord, won with consummate ease from Milltown and Offaide. It was decided to run Ettington for the Walsh's Hill Stakes in preference to the "Guineas," and with happy results, but it was only by the shortest of short heads that Major Shirley's colt prevailed over Athbeg, who threw out a determined challenge right from the rise, but within an ace of completing a double for Mr. H. M. Hartigan, the owner of Gainsharp.

The Paddock Plate fell out in accordance with general expectations, the well-backed Fulshel scoring a trifle easily, albeit he had to be shaken up towards the end to stall off Queen Cole, who was putting in some strong work in the closing stages of the race. Backers, who so far had been having matters pretty much their own way, met with a reverse when Princess Salome failed in the Trial Plate, which was won by the outsider of the party, Duncairn; but they made no mistake over the Apprentices' Plate, which proved the good thing it was voted to be for Tiger Woman, who was the fifth favourite to materialise during the day. Details:—

2.15—NOVICES' STAKES of 200 sovs., of which the second receives 20 sovs. and the third 10 sovs. For two years old.

Mr. H. M. Hartigan's t. g. GAINSHARP, by Chaucer—Schwalbe Harpischord, 9-0 Joe Canty 1

Mr. J. T. Rogers' MILLTOWN, 8-5 ..... Rogers 2

Mr. J. J. Parkinson's OFFSIDE, 8-5 J. Moylan 3

Mr. O. Madden's Sergeo, 9-0 .....J. Fitzgerald 0

Mr. A. M'Cann's Dimbuckteo, 8-9 .....Mr. Wing 0

Sir G. S. Murray's Timbuckteo, 8-9 ....E. Corbie 0

Capt. Dixon's River Thames, 9-4 .....Mr. Wing 0

Mr. J. J. Parkinson's Square Town, 8-5 ..... Barrett 0

Mr. D. J. Cogan's Cailin Dubh, 8-10 D. Ward 0

Mr. J. A. Cogan's Celtic Prince, 8-5 ..... J. Dardis 0

(Winner trained by Owner.)

Betting—5 to 4 agst. GAINSHARP, 2 to 1 Timbuckteo, 5 to 1 each Offaide and Cailin Dubh, 20 to 1 Milltown or any other.

River Thames was the quickest to begin, followed by Gainsharp, Milltown, Offaide, Timbuckteo and Cailin Dubh. On the half-way journey, Gainsharp took up the running, followed by Milltown and Offaide, and, never afterwards being headed, Gainsharp, ridden by S. Donoghue, won by a length, Timbuckteo divided second and third. River Thames was fourth, Cailin Dubh fifth, Square Town sixth and Timbuckteo seventh. Time—1 min. 13 secs.

Mr. Parkinson declared to win with Offaide.

2.45—WALSH'S HILL STAKES of 200 sovs., of which the second receives 20 sovs. and the third 10 sovs. For three years old. 6 f.

Major Shirley's ATHBEG, 9-0 ..... Mr. H. M. Hartigan's ATHBEG, 9-0 Joe Canty 2

Mr. E. Power's SCARLET SATIN, 8-9 ..... Mr. Scott's Blue Lookout, 8-9 .....A. Barrett 0

Mr. A. B. Coyle's Ann, 8-9 .....J. Moylan 0

Capt. B. Daly's, Miss Hazel Ogo, 8-9 J. Kelly 0

Sir J. Dixon's Molloy, 8-4 .....M. Wing 0

Mr. C. H. Lewis's Vanessa, 8-4 .....E. Corbie 0

Mrs. J. H. C. Bartholomew's, Peasevine, 8-9 ..... P. Beasley 0

Mr. J. C. Bentley's Aneas, 8-4 ..... P. Beasley 0

Mr. J. C. Bentley's Ballymote, 8-1 F. Fitzgerald 0

(Winner trained by Rogers.)

Betting—5 to 4 agst. ETTINGTON, 3 to 1 Scarlet Satin, 4 to 1 each Athbeg and Ann B., 8 to 1 Toy Island, 20 to 1 any other.

DAWSON'S Toy Island, made the running from Ettington, Scarlet Satin, Blue Look Out, Molloy and Athbeg for three furlongs, when Ettington drew into the lead, followed by Scarlet Satin and Toy Island. Inside the distance Athbeg challenged, but in a fine finish Ettington held him at bay and won by a short head; three lengths divided second and third. Toy Island was fourth, Molloy fifth, Blue Look Out sixth, and Miss Hazel Ogo next. Time—1 min. 18 2-5 secs.

3.25—THE IRISH 2,000 GUINEAS, of which the breeder of the winner and owner of the second receives 100 sovs. each, and the breeder of the second and owner of the third 50 sovs. each. For three years old. Colts and geldings 9st.; fillies, 8st. 10lb. Winners extra. 1 m.

Maharajah of Rajpipla's br. c. EMBARGO, by Argosy—Eiland ..... P. Beasley 1

Mr. F. Morley's b. c. JOHN'S SON, by Irishman—Rebel ..... Childs 2

Mrs. Maclean's br. c. SILVER LARK, by Silvern—Laverock, 9-0 ..... F. Burns 3

Col. A. F. Blake's Fohanaun, 9-7 ..G. Macquillan 0

Lord Astor's PEACE RIVER, 9-0 ..... Charles 0

Mr. W. Barnett's White Orb, 9-0 E. M. Clarke 0

Major J. Scarrel Cape's Donald Scot, 9-0 ..... Moverby 0

Mr. A. B. Coyle's Geraint, 9-0 ..... Moverby 0

Major D. Dixon's Peace River, 9-0 ....N. Wing 0

Mr. F. D. Myerscough's Minerva, 9-0 J. Moylan 0

(Winner trained by P. Bartholomew.)

Betting—Evens EMBARGO, 4 to 1 agst. John's Son, 9 to 2 Fohanaun, 100 to 8 each Peace River, Geraint and Minerva; 20 to 1 Silver Lark or any other.

They were sent away to an excellent start, the first to show in front being Peace River and Fohanaun, with John's Son, Embargo and Silver Lark next, and then came White Orb and Geraint, with Marine Parade last. So they ran for six furlongs, when Fohanaun and Peace River had their places and John's Son assumed command from Embargo, Silver Lark, White Orb and Minerva. Shortly afterwards Embargo, with John's Son, who swerved inside the distance, and Embargo, drawing away, won easily by five lengths; a length and a half divided second and third. Minerva was fourth, White Orb fifth, Geraint sixth, Donald Scot seventh, Peace River eighth, Fohanaun next and Marine Parade last. Time—1 min. 33 secs.

3.55—PADDOCK PLATE of 200 sovs., of which the second receives 20 sovs. and the third 10 sovs. For two years old. 5 f.

Mr. J. T. Rowan's b. f. FULANEL, by Brabsolon—Loyal's Lass ..... James Doyle 1

Major Shirley's QUEEN COLE, 8-9 .....T. Burns 2

Mr. R. S. Greg's MARLFOOL, 9-0 ..... F. Wing 3

Mrs. M. G. Scott's Puffin, 9-0 ..... P. Beasley 0

Mr. J. J. Parkinson's Actuary, 8-11 ..J. Moylan 0

Mr. C. H. Dodd's Corn Tel, 8-9 ..... E. Browne 0

(Winner trained by T. Coombs.)

Betting—5 to 4 agst. FULANEL, 5 to 2 Actuary, 4 to 1 Puffin, 6 to 1 each Maripool and Corn Tel, 20 to 1 Queen Cole.

Fulanel jumped off in front of Maripool, Puffin, Actuary and Corn Tel, and, pushing all the running, won by a length and a half from Queen Cole, with Maripool, three-quarters of a length off, third. Puffin was fourth and Actuary next. Time —66 2-5 secs.

4.25—TRIAL PLATE of 100 sovs., of which the second receives 10 sovs. and the third 5 sovs. A handicap. 1 m.

Mr. J. Shanahan's 2 g. DUNCAIRN, by Captivation—Lathaira, 8-4 .....J. Dines 1

Mr. J. J. McAuley's CARLOVIA, 4, 7-11 ..... P. Moylan 2

Mr. P. W. Shaw's PRINCESS SALOME, 4, 8-5 ..... Moylan 3

Mr. R. Power's Stripes, 4, 8-8.....Jas. Doyle 0

Mr. Macaulay's Broncardier, 3, 7-2...J. Lenehan 0

(Winner trained by Owner.)

Betting—Evens Princess Salome, 3 to 1 agst. Stripes, 5 to 1 each Broncardier and Carlovia, 10 to 1 DUNCAIRN.

Stripes came on from Carlovia, Duncairn, Princess Salome and Broncardier, in the order named, for six furlongs, when Duncairn drew out, followed by Carlovia, and won by a length; three lengths divided second and third. Stripes was fourth. Time—1 min. 48 secs.

4.55—THE APPRENTICES' PLATE of 100 sovs., of which the second receives 10 sovs. and the third 5 sovs. Weights for age, etc. 7 f.

Mr. P. Dunne Culligan's br. f. TIGER WOMAN, by Trecenio—Miss Orby, 3, 7-7 ..... O'Loughlin 1

Mrs. T. Coombs's NEW YEAR'S EVE, 3, 6-9 ..... W. Hiles 2

Mr. M. Dawson's NARBONNE, 3, 6-9...W. Rea 3

Mr. J. J. Parkinson's Eloquent, 3, 6-9 ..... Rogers 0

Mrs. Dodd's Tartaress, 5, 9-13..... P. Thorpe 0

Mr. T. O'Rourke's Joe D., 5, 7-13. Joseph Hunter 0

Mr. J. Celdrick's Lady Killowen, 4, 7-0 J. Celdrick 0

(Winner trained by H. Hartigan.)

Betting—11 to 10 on TIGER WOMAN, 6 to 1 each agst. New Year's Eve, Narbonne and Joe D., 8 to 1 Tartaress, 10 to 1 Eloquent, 20 to 1 Lady Killowen.

Tiger Woman made play from New Year's Eve, Narbonne and Eloquent, and, never being headed, Tiger Woman was easily by a length and a half; four lengths divided second and third. Eloquent was fourth. Time—1 min. 33 secs.

COURSE BETTING.

IRISH 2,000 GUINEAS.

6 to 4 Embargo.
4 to 1 John's Son.
9 to 2 Fohanaun.
8 to 1 Peace River.
8 to 1 Marine Parade.
100 to 8 Geraint.
100 to 8 Silver Lark.
100 to 8 Minerva.

TO-DAY'S SELECTIONS.

The principal attraction to-day is the Waterford Plate, which, though it may not bring out a big field, will provide an interesting race, and the other events also promise well. Selections are appended:—

Ballysax Plate—Lomond's Lake.
Brownstown Plate — Dark Warrior or Galahad.
Curragh Plate—Royal Plush; if absent, Athshannon.
Welter Plate—Sparsholt.
Waterford Plate—Bally Bee.
Offaly Plate—Sweet Loch Lomond.

2.15—BALLYSAX PLATE of 150 sovs., of which the second receives 15 sovs. and the third 5 sovs. A handicap hurdle race. 1½ m.

	Age. st. lb.
EXPLANATION (7h. ex.) (Mr. J. S. Shubert) ..... Arnott	5 12 2
FARRAN (Mr. J. Monahan) ..... Doyle	4 13 0
PARKSIDE (Mr. J. W. Parkinson)	4 12 0
LOUVIXEN (Mr. T. P. O'Neill) ..... Parkinson	6 12 2
LOMOND'S LAKE (7h. ex.) (Mr. P. W. Shaw) ..... Rogers	4 11 9
ST. EMINENCE (Mr. M. C. Collins) ..... Parkinson	4 11 0
CHILD OF THE HILLS (Mr. D. Fraser) ..... Hamilton	4 10 12
FLYING PRINCE (Mr. T. P. O'Neill) ..... Parkinson	4 10 12
GAORSTAT (Mr. J. J. M'Auley) ..... Coombs	5 10 11
MASTER DANCER (Mr. D. Maguire) ..... Preston	6 10 0
PASOL (Mr. J. F. Dowey) ..... Kirwan	5 10 0
CRIGGAN (Mr. J. O'Connell) ..... Kirwan	5 10 0
PRINCESS TOZZI (Mr. M. J. Farrell) ..... Hunter	4 9 7
2.45—BROWNSTOWN (3.) PLATE of 200 sovs., of which second receives 20 sovs. and the third 10 sovs. For two years old. 5 f.	

	st. lb.
DARK WARRIOR (Mr. H. I. Usher) ..... Owner	9 9
FULANEL (Mr. J. J. Rowan) ..... Coombs	9 9
QUEEN COLE (Major Shirley) ..... Moseley	9 9
MOSARNANE (Mr. Jos. Burns) ..... Macauley	9 9
GALAHAD (Mr. F. Dixon) ..... Preston	9 9
ASTARTE (Mr. Jos. Donnelly) ..... Doyle	9 9
LILLABULLERO (Mr. J. Parkinson) ..... Parkinson	9 9
METAL MAN (Mr. F. Parkinson) ..... Parkinson	9 9
MISS GIN (Mr. J. J. Parkinson) ..... Rogers	9 9
SQUARE TOWN (Mr. J. J. Parkinson) ..... Owner	9 9
FAITHFUL (Mr. J. Harrington) ..... Owner	9 9
BLUEBEARD (Mr. M. Harnett) ..... Owner	9 9
HERMETIC (Mr. A. B. Coyle) ..... Fordred	9 9
ROYAL COMPANY (Mr. F. Evans) ..... Rea	9 9
LOCH HUME (Mr. H. M. Hartigan) ..... Owner	9 9
THE NEEDLE (Mr. J. Lowry) ..... Rogers	9 9
MOONLIGHT LADY (Mr. H. Macauley) ..... Owner	9 9
SEVENTH HEAVEN (Sir G. S. Murray) ..... Owner	9 9
FORETELL (Mr. J. J. Parkinson) ..... Owner	9 9
BLESSINGTON (Mr. T. Rogers) ..... Owner	9 9

3.25—CURRAGH PLATE of 200 sovs., of which the second receives 20 sovs. and the third 10 sovs. A handicap. 5 f.

	Age. st. lb.
FLYING PHOENIX (Mrs. F. H. Brooke) ..... Arnott	4 10 9
WISKET (Mr. H. Stockman) ..... Doyle	3 9 3

MAN'S
DE MARK
RT
of the firm in
o. have always
Wine from the
latfull strength,
ate of duty.
antee—Do not
er wines.
MAN'S
Sport
Outfitters
y's
cket,
etc.
ked
TION.
SUIT CASES
BAGS.
ONNELL ST.
EET
DUBLIN
REET - - CORK
REET - - LONDON
THERN
RACES
CHEAP RETURN FARES.
1st 6/-
3rd 3/-
Available day of issue only.
S will be issued to the Curragh
rr, Mountmellick, Waterford, Kil-
d Intermediate Stations by Morning
M. F. KEOGH, General Manager.

FINANCIAL NEWS AND NOTES.

TONE AND COMMENT.

DUBLIN QUIET.

There was again a very quiet volume of dealing passing on Change, with some disposition to take profits on the recent advance, owing to the approaching Whitsuntide holidays, but without any sale pressure at any point. British Funds again advanced strongly, with Consols ½ feature with a fresh gain of nearly a point. Banking Securities were harder, with continued support for Bank of Ireland Stock and Nationals at higher quotations. Guinness Ord. Shares were quieter, with a little profit-taking Dublin Distillers Pref. were inclined to harden. Marconi Ord. eased a little. Home Rails were a little busier, but prices tended to be irregular. Great Northern Ord. was on sale, but Great Southern Pref. met with firm support, with the Pref. and Debs. both higher. Among Tramways, Dublin United Pref. were ineffectually bid for at an advance. Provincial Ord. closed at 1s. 6d. to 3s., while the Pref. again fetched 30s., and closed in request. Textiles generally were again better, but Thread Shares and Courtaulds were quiet on realisations. Tobaccos remain firm, and Lever Bros. Pref. further hardened. *Irish Times* Pref. were scarce and higher. Dunlop Rubber Ord. were busy and firm up to and slightly over 26s. x.d. Oils continue good on the Burmah Oil report, and share bonus distribution.

LONDON STEADY.

GILT-EDGED SECTION BUSY.

A firm tone continued to characterise dealings in the London Stock Markets generally yesterday, while the volume of business put through was again on a fair scale. Gilt-edged securities again met good support, as did several of the leading Oil and Mining issues; but the more speculative issues were not dealt in to any extent. An active business was in progress in gilt-edged securities, but, with a couple or so exceptions, prices were much the same as before. Although dealings were not on a large scale, Foreign Government Stocks, however, were appreciably better in several directions. A firm tone characterised early dealings in Home Rails, but later on an easier tenuency developed, and at the close Ordinary issues were a trifle lower in several instances. Preference issues, on the other hand, continued a firm market, and some further appreciable gains were registered. Colonial and Foreign Rails were quiet, while a slightly irregular tone was manifest. Among Industrials Textiles were not much altered, but Tobaccos were inclined to droop, though they rallied later in the day. Oil shares were firmer in places, while Rubbers displayed a better appearance.

"HINTS ABOUT INVESTMENTS."

Mr. Hartley Withers, one of our most authoritative and voluminous financial writers, has added another volume to his big financial library in "Hints About Investment" (Eveleigh Nash and Grayson, London. 6/- net). It would be difficult to convey an adequate idea of the ground covered by Mr. Withers in this guide to investors, for the title of "Hints" is a modest description of the field explored by the writer. The chapters on Investment in Insurance Shares, Trade Cycles and Price Fluctuations, Trustee Securities, the Strength of the Ordinary Shares, Investments in Banks and Discount Companies, Trustee Securities are all most important points for the sound investment of money; but they are only a small portion of the work devoted to the making of this illuminative guide. No investor, however experienced, can fail to profit by spending an hour—and it may be many fascinating hour—with Mr. Withers in studying these "hints," which, if faithfully followed, will save some loss and much heart-searching.

RAND LABOUR.

Geneva, Hertzog, speaking in the Union Parliament, denied the statement said to have been made in India that he had promised that the colour bar should be applied only in the Rand mines. General Hertzog said he had not made such a promise to anybody.

HUDSON'S BAY NEW DIRECTOR.

The Governor and Committee of the Hudson's Bay Company announce that the Hon. Arthur Jared Palmer Howard has been elect ' a member of the Committee. The third son of Lady Strathcona and Mount Royal, the Hon. A. J. P. Howard is the grandson of the first Baron Strathcona, who was the last Resident Governor of Hudson's Bay Company's territory. Mr. Howard served seven years in the Scots Guards, and in 1922 married Miss Leonora Baldwin, a daughter of the Prime Minister.

NEW TURKISH NOTES.

Thomas De La Rue and Co., Ltd., have been awarded the contract for the printing of the new currency notes for the Turkish Government in open competition with the leading security printing houses of Europe and America. This is one of the largest contracts for printing by the direct copper-plate process which has been placed for a number of years.

CINDERELLA GOLD AND EAST RAND PROPRIETARY.

Referring at the annual meeting of the Cinderella Gold Mine, at Johannesburg yesterday, to the recent negotiation for amalgamation with the East Rand Proprietary Mines, and the Union Government's refusal to guarantee the proposed 2nd Debentures of the latter concern, Sir George Albu, the Chairman, said that the guarantee asked for was for a comparatively small amount, with the prospect that the Government would not be called upon to fulfil it. The protracted negotiations had, therefore, proved abortive. It's contrasted the attitude of the Government with that of its predecessors.

INSURANCE SHARES.

BUSINESS DONE IN LONDON.—Assoc. Re-ins., 10½; Alliance, 16½; Atlas, 18½; Hammonia, 12½; Legal and General, 4½; Employers' Liability, 78/6, Lancs. (x.d.), 21½; Law, 4½; London and Lancs. (x.d.), 21½; Marine, 4½; Mercantile, 23½; Northern (x.d.), 14½; do. Pref., 76/3; London Assurance (x.d.), £11 0/9; North British and Mercantile (x.d.), 14½; do. Part. Pref., 144, 14¾; Northern (x.d.), 14½; do. Pelican, 4½; Prudential "A," 22½; do. "B," 56/3; Royal Exchange (x.d.), 7, 7⅛; Royal Insurance, 33¼, 1; Sun Life, 44; United British, 24/9, 3d.; Victory, 3/9, 6d.

BUSINESS DONE IN LIVERPOOL.—Commercial Union Assurance, 24½; London and Lancashire Insurance, 21½; London Assurance, 11; North British and Mercantile, 23½; Northern Assurance, 14½; Phœnix Assurance, 265/3; do. 5 p.c. Registered Deb Stock, 98⅜; Royal Insurance, 33¼.

LONDON MOVEMENTS.

Business in the gilt-edged market yesterday was again on quite a good scale, and a firm tone continued evident. Consols were content to repeat 56, while War Loans were also all unaltered on the day's business. Funding Loan, however, went ¼ better to 87½, while 3½ p.c. Conversion Loans at 87¼ were also ¼ harder. Local Loans were a firmer market, an advance of ¼ being finally recorded at 64¾. Business in Foreign Government Stocks was still on a rather subdued scale, but a distinctly firmer tendency was manifest in several directions. French Loans were inclined to harden, but no material change was registered at the close, the Fives being 10¾ and the Fours 8¾. Eastern issues, on the other hand, were harder, Chinese 4½ p.c., 1896, gaining a point to 77, while Japan 5 p.c., 1924, at 85 were also a point to the good. Peruvian Corporation Prefs. went a point better to 43, while Turkish Unified regained their loss of the previous day, being ¼ firmer at 14¾. Argentine 4 p.c. Rescissions at 81 and Brazil 4 p.c., 1889, at 57 were both a point firmer on the day's business.

RAILS EASIER.

Among Home Rails, Preference issues continued to improve, but Ordinary stocks displayed an irregular tendency. Great Western Ord. dropped ½ to 87½, as did Midland Ord. to 74¾, but Great Western 4 p.c. Cons. Pref. at 95¾ and Midland 4 p.c. Pref. at 75¾ were both a further point firmer. North-Eastern were a firm market, the Pref. Ord. gaining ½ to 57½, while the 4 p.c. 1st and 2nd Pref. were both a point to the good at 72¼ and 63½ respectively. Among Southerns the Def. Ord. at 44¼ were ¼ down, but others were well held.

An irregular tendency ruled in Colonial and Foreign Rails. Canadian Pacifics were a firm spot at an advance of a point to 163, while Grand Trunk 4 p.c. Guaranteed at 78 were also a point firmer. Entre Rios Ord. gained ¼, as did United Havana, but others, apart from Antofagasta, which lost 2 points to 88, and Buenos Aires and Western, which shed ¼ to 80¾, were quiet and without material change.

RUBBER SHARES BETTER.

Although the volume of business passing in the Rubber share market showed no material expansion from that transacted during the past few days, a distinctly firmer tone was manifest, and at the end of business a number of appreciable improvements were registered. Here and there, however, a dull tone still continued, and several issues were quoted at substantially lower values. A slightly irregular tendency prevailed in the commodity market, but, final quotations for the raw material were a trifle better than at the commencement of the day. Spot to June sold 1s. 10¼d. to 1s. 10½d. per lb., and July-September, also October-December, fetched 1s. 10¼d., 1s. 10¾d., and then 1s. 10½d. per lb. In the share market, Highlands were a strong spot, and here an increase of 2s. 3d. was recorded at 61s. 6d., while Kuala Muda gained 1s. 10½d. to 50s. 7½d., and Ledbury spurted to 68s. 9d., or 3s. 6d. harder. Mooply Valley finished showing an advance of 1s. 3d., and Pegoh jumped sharply to 65s. 7½d., or 3s. 1½d. firmer. Sapumalkanda put on 1s. 6d., and Serdang Central at 45s. 3d. were 10½d. better, Golconda, on the other hand, went off heavily to 65s. 7½d., or 4s. 7½d. lower, while Tandjong Malim at 37s. 6d. were 1s. lower. Sepang Selangor were 1s. 6d. easier, and Mendaris and Linggi closed 1s. 7½d. and 1s. lower respectively. Kuala Lumpur eased to 81s., or 1s. 6d. lower, and Kapar Para at 70s. were 1s. 3d. down.

TEA SHARES IRREGULAR.

The Tea Share market experienced another extremely quiet session yesterday, and, owing to the lack of interest, prices were marked down in several directions. Here and there, however, a firm tone was evident and a number of appreciable improvements were recorded, but, taken as a whole, the tone was irregular. In the Share market, Anglo-Ceylon at 45s. were 1s. harder, while Assam Frontier spurted to 33s. 9d., or 2s. 9d. above the overnight level. Bargang put on 1s., and Ceylon Plant finished showing an advance of ½ to 6½ x.d. Cons. Tea and Lands were pushed further forward, the closing level of 32⅜ being ½ harder. Halem, on the other hand, were an exceptionally dull market, and at the close a decline of 4s. 1½d. was recorded to 54s. 4½d. Jokai were a dull spot, and here a loss of 2s. was marked, the final quotation being no better than 9¾.

SET-BACK IN OILS.

Following the firmness of the two preceding days, Oil Shares opened with a burst of strength yesterday, bidding being in progress for the leaders, and certain of the more speculative favourites, causing prices further to advance. Later in the day, however, a setback occurred, which was attributable to profit-taking by "House" speculators and to selling from Amsterdam and Paris. At the close the list presented an irregular appearance. A prominent feature in the early activity was provided by Shells. Following an active business, in the course of which the shares were bid for at 4⅞, a setback occurred to 4¼, the shares coming over easier in the afternoon from New York, although at this price they showed no alteration; the bearer shares were maintained at 4⅛. American Eagles continued to change hands freely, but, although, like other favourites, they displayed firmness in the early hours, they came on offer about mid-day from Paris, the selling from that centre leading to realisations on this side. At the same time, it cannot be said that the shares were unduly depressed, the loss in the case of the Ord. being only 4½d. at 22s. 4½d., while the 8 p.c. Part. Prefs. weakened 3d. to 21s. 6d., but the 7 p.c. 1st Pref. were maintained at 16s. 4½d. Royal Dutch were a strong market at the opening, following the advance overnight in New York, and from 33½ rose to 33¼, but at this point selling was encountered on Amsterdam account, causing the price to recede, while they came over easier in the afternoon from New York. At the close a decline of ¼ was recorded at 33⅛. Anglo-American Oil touched 3¼, but left off unchanged at 3⅛. Burmahs continued to receive a good deal of attention, but were finally ¼ down at 6¼. Among Venezuelans, V.O.C. Holdings were looking better market, but later improving to 3⅛, they closed at 3⅛, although this still left them ⅛ up on balance; the Prefs. also gained ⅛ at 3⅛.

INDUSTRIALS FAIRLY STEADY.

Although a little professional profit-taking was noticeable in the Industrial market yesterday, the tone, on the whole, remained very firm. Some irregularity was seen in price movements owing to the fact that there were less buyers about than on the two preceding days. There was, however, strong support forthcoming for electrical equipment issues in anticipation of the passing of the Government Bill. Despite the slow progress of the coal negotiations, coal, steel and engineering descriptions maintained a firm appearance, the market still being hopeful that a satisfactory solution will be found to the questions in dispute. Further sales from the North affected some of the leading textiles. Bleachers gave way to 44s. 3d., Dyers to 55s., Spinners to 45s. and Courtaulds to 64s. Support, however, was forthcoming for Coats at 63s. 6d., Calico Printers at 33s. 3d., Sewing Cottons at 56s. 6d. and Amalgamated Cottons at 6s. 10½d. Buyers were also in evidence for Lasters, which gained 4½d. at 23s. 6d. Snias rallied ⅛ to 2⅜ after their recent display of weakness. Although B.A.T.'s were marked up at one time to 119s. 3d., they closed flat, easier at 118s., with Imps. showing a net loss of 3d. at 101s. 9d., after having business at 102s. 6d. Other tobacco shares held firm, Carreras at 13, Godfrey Phillips at 3¾ and Copes at 3⅛, while United Tobacco South rose ¼ to 4⅛, with the Deferred ⅛ higher at 4¼. R. and J. Hill hardened 6d. to 39s. Swedish Match B" eased to 13¾, but Bryant and May encountered buyers and gained 6d. at 58s.

Interest in Breweries continued, and although some profit-taking was seen in Watney Def., they finished only a point down on balance at 202¼, after 200. Hoare and Co. met with good inquiry and rose 2 to 2s., with Ind. Coope marked up ⅛ to 3¼, and South African Breweries a similar fraction to 2¼. Style and Winch had good trading up to 35s., and Distillers up to 56s. 6d. City of London Brewery further improved to 67s. Guinness recorded business up to 753. Allsopp Pref. rose 2 to 91½.

Motor shares were inquired for, Napiers at 1¾ and Rovers at 7s. 6d. National Omnibus gained ⅛ at 1⅛. The absence of a dividend by the Tarapaca Company resulted in a decline of 1s. 6d. to 9s. in the shares, and other Nitrate issues were inclined to weaken, Allanzas losing 1 to 11. Among Miscellaneous descriptions, Dunlops continued to monopolise attention, but after changing hands up to 26s. 4½d. they gave way to 25s. 9d., at which they closed buyers, showing a net decline of 3d. James Finlay receded ⅛ to 3⅞, some disappointment being felt at the final dividend of 15 per cent., making 25 per cent. for the year. Lever issues maintained their improvement. Crosse and Blackwell issues were in request on further consideration of the report, the Ord. at 3s. 3d. and the First Prefs. at 10s.

DUBLIN BUSINESS DONE.

BRITISH FUNDS, BANKS, DUNLOPS AND TOBACCOS BETTER. TEXTILES IRREGULAR.

Government Compensation Stock closed ¼ lower at 95-95¼ nominally.

British Funds were again very good. Consols rose 2 to 55½, War Loan 5 p.c. Dead Stock 1 to 100½, Conversion 3½ p.c. ¼ to 76½, and India 3½ p.c. ¼ to 72⅞. War Loan 5 p.c. opened ⅛ higher at 100⅛, but later 100⅛ was again called.

Banks were idle, but firm. Bank Stock rose ¼ to 275½, and Nationals ¼ to 20⅜.

Breweries and Distilleries Guinness Ord. fell ¼ to 74¼, but the Pref. rose ⅛ to 11⅛, and Dublin Distillers' Pref. 6d. to 42s. 6d. for a small lot.

Marconi Ord. fell 6d. to 23s.

As regards Home Rails, Great Northern Ord. fell ¼ to 30½, 29½, but the Pref. repeated 43¼. Great Southern Ord. was unchanged at 21, and the Guaranteed at 48, but the Pref. rose ¼ to 34½, 3, and the Debs. ¼ to 3.

In Trams Dublin United Pref. rose ¼ to 8¼ bid. Provincial Pref. repeated 90s., but the Ord. closed 1s. 6d. to 3s. nominally.

In Bakery shares Bolands Debs. fell ⅛ to 6, and in Engineering shares Ferrier Pollock and Co. Pref. rose 6d. to 55s. 3d., and Todd Burns Ord. repeated 11s.

Dunlop Rubber Ord. rose to 26s., 26s. 1½d., 26s.

Among Manufacturing shares Bleachers rose 1s. 3d. to 45s., and Spinners 6d. to 45s. 3d. Coats eased 3d. to 63s. 3d., 63s., and Cottons 6d. to 56s. 6d. Courtaulds fell 6d. to 134s. 6d., 134s. 3d., on some profit-taking realisations. British-American Tobacco rose 1s. 3d. to 119s. 3d., and Imperials, after being 102s. 6d., closed unaltered at 102s. 3d. Lever Bros. 7 p.c. Pref. rose 3d. further to 20s. 3d. Kapp and Peterson Ord. were again held for 30s., or 1s. over last price.

In Trading, etc., McKenzie and Sons shares repeated 13s., but *Irish Times* 1st Pref. rose 6d. to 67s. 9d. buyers.

Oils were good, but dealing here was confined to Shell Transports, which opened 3s. 4½d. higher at 94s. 4½d., and then rose further to 95s. 4½d.

BUSINESS DONE.

Compensation Stock	Dublin Tram Pf.(8) 84½
95-95¼	Provincial Ord.(6) 3-3
Consols .....(55) 55½	Do. Pref.....(90½) 90
5% War Loan	Bolands Deb.....(6¼) 6
(100¾) 100⅝	Ferrier Pref.(55⅝) *56/3
Do. Deed.(99¼) *100¼	Todd Burns...(11½) 11
Conver. Loan..(76¼) 76⅞	Bleachers .....(43/9) 45
War Bonds 1928...105⅛	Coats.....(63/3) 63/3 3-c
India 3½% .....(72¾) 72⅞	Cottons .....(57½) 56/6
Bank Stk..(275½) 275½	Courtaulds.(134/9) 134/6
National .....(204) *204	3 4-c
Dublin Distillers Pref.	Spinners .....(44/9) 45/3
(42/-) *42/6	R.A.T. (bearer).....119/3
Guinness .....(74¼) 74¼	Imp. Tob..(102/3) 102/6
2-3	2-3
Do. Pref.....(11⅛) 11⅛	Lever 7% .....(20/-) 20/3
Marconi .....(23/6) 23/-	M'Kenzie.....(13/-) 13/-
G.N. Ord.....(30½) 30½	*Irish Times 5½%
29½	67/9
Do. Pref.....(43½) *43½	Dunlops .....(25/7½) 26/-
G.S. Ord.....(32) 32	4-4 6/-
Do. Pref.....(34¼) 34¼	Shells 94/4½ 95/4½
Do. Guar.....(48) 48	
Do. Deb.....(69¼) 69	

*Odd lot. †Sold. a Asked. c cash.
(Last business done given in parentheses.)

IRISH BANKS RATE.

Discount ..... 5 p.c. Dec. 5, 1925.
Deposit ..... 2½ p.c. Dec. 5, 1925.

STOCK EXCHANGE SETTLEMENTS.

Contango ..... June 7
Mining ticket ..... June 8
General ticket ..... June 9
Account day ..... May 20 | June 10

BELFAST.

Business done:—5 p.c. War Loan 100½, 100⅝; National War Bonds 105¼. Conversion Loan 76½. Consols 56⅛. Ulster 4½ p.c. Stock 90½. Northern Bank "A" 5½. British Celanese Ord. 4s. 4½d. Linen Thread Ord. 31s. 1½d. York Street Flax Spinning 5 p.c. Cum. Pref. 7. Mitchell and Co. (Belfast) 6½. Dunlop Rubber 26s. 3d., 25s.; Lever Bros. 7 p.c. Cum. Pref 20s. 6d.; Shell Transport 4½, Treasury Bonds (4½ p.c.) 99½

LATEST CLOSING AND STREET PRICES.

CONSOLS, ETC.

Consols 55⅝-56
War Loan 5% 100⅛-⅜
do. 4½% 94-97
do. 3% 100½-100⅞
do. 4% (Tax Free 110-111
Funding Loan ..... 87-87⅛ +⅛
Victory Bds 97½-98
3½% Conv. Ln. 76-77⅛

COLONIAL GOVERNMENT STOCK

Aust. Com. 5½% 99-101
do. 5% 103-104
Brit. Col. 4½ '41 95-96
Canada 4% 97-98
Cape 3½ Cons. 69-69
Ceylon 5% 107-109
N.S.W. 4½ '29-'39 98-101
do. 5% 1925-'45 103-104
do. 6% 1928-'48 107-108
N. Zeal'd 4½ '29 95-97
Nigeria 5% 111-113

G'sland'd 10-50 29-31
do. 5% 20-'50 ..... 97½-98
S. Africa 4½ Cons. '44-'49 97-98
do. 5% 102-104
S.A. Strln'g 4% '40-'42 97-98
do. 5% 107-108
Victoria 4 '45-'49 81-83
W. Aust. Rail. Pf. 102
do. 4½ p.c. Debs. 87
do. 5% 1929-49 103-104
Westminster 187½-193½

BANKS.

Anglo-L. Amer. 7-7⅛
Australasia 139½-137½
Bank N.S.W. 43-44
Barclays A 21½-22
Barclays A 21½-22
Brit. Overseas 4-5
Chartered 4-5
Colonial 4-5
Egyptian 4-5
Hong Kong 122-128

Lloyds ..... 57⅞-58⅛ +⅛
Midland 83-83⅝
Nat. Dis. 43-43⅝
Nat. Prov. (£4) 12½-13½ +⅛
Royal of Can. 80¾-82
Stand. S.A. ..... 113½-115½ +¼
Un. Australia 48-52
Westminster 187½-193½

FOREIGN BONDS.

M.U.—May 17.

Argentine 1886 ..... 99 101
do. 4 p.c. Rescissions ..... 80 82 +1
do. 1900 ..... 99 101
Brazil 4 p.c. 1889 ..... 56 58 +1
do. Funding, 1908 ..... 80 81
Chilian 6 p.c. 99 101
Chinese 5 p.c., 1896 ..... 93 95
do. 4½ p.c., 1898 ..... 76 78 +1
do. 5 p.c., 1913 ..... 81 83
Czecho-Slovakia Bonds 102 104
Egyptian Unified ..... 90½ 92½ *
French Loan 10 11¼
do. 4 p.c. 8 9
German 7 p.c. 102 103
Greek Loan 23 24
Italian Rentes 14 16
Japan 4 p.c., 1905 ..... 80 82
do. 5 p.c., 1924 ..... 84½ 85½ +1
Mexican 5 p.c., '99 ..... 40 50
do. 6 p.c. 10-Y. Treas. 40 50
Peruvian Corporation 5 5½
do. Pref. ..... 42½ 43½ +1
do. Bearer 102¾ 103½
Portuguese 3 p.c. 32 34
Spanish 4 p.c. 65 70*
Turkish Unified ..... 14 15 + ¼
Uruguay 3½ p.c. 64 68*

BRITISH RAILS.

Great Western ..... 87 88 – ⅛
do. 5% Pref. 94 97
Lon. Mid. & Scot. Ord. ..... 74 75 – ⅛
do. 4 p.c. Pref. ..... 74 77 +1
do. 4 p.c. 2nd Pref. 67 70
do. 4 p.c. Pref., 1923 ..... 72 75
Lon. North-East. 5 p.c. Pref. Ord. ..... 57 58 + ⅜
do. 4 p.c. 1st Pref. 72¾ 75
do. 4 p.c. 2nd Pref. 63½ 66½
do. 5 p.c. Pref., 1925 ..... 92 95 +1
do. District 30 32
Southern Pref. Ord. 78 79
do. Def. Ord. ..... 44 45 – ⅛
do. Debs. 61½ 63½
do. "B" 10⅜ 11⅛
Underground Electric ... 3¾ 4
Do. Second Def. 5% 99 100
do. 6 p.c. Debs. 102 104*

COLONIAL AND FOREIGN RAILS.

Antofagasta ..... 87 89 –2
Argentine G.W. Ord. 78 80*
Bahia Blanca 20 25
Brazil Railway Common 1 2
Buenos Ayres Great 90 92
Buenos Ayres & Pacific 80 82
Buenos Ayres & W. ..... 79½ 81½ – ¾
Canadian Pacific ..... 162 164 +1
Central Argentine 69½ 71½
Central Uruguay 76½ 78½
Cordoba Central 28 30
do. 1st Pref. 76 78
do. 2nd Pref. 28 30
Entre Rios ..... 54½ 56½ + ½
do. 5 p.c. Pref. 84 86
Grand Trunk Pref. Deb. 78* 79*
Grand Trunk 4 p.c. Guar. ..... 77 79 +1
Mid. of Sta. 6 p.c. Perp. Deb. 78* 80*
Mexican Railway 30½ 31½
Mexican Rails 5 6
do. 4 p.c. Pref. 15 16
do. 5 p.c. Pref. 8 9
Nitrate 87 88
Nord Railway 181 183
United Havana ..... 70½ 72¾* + ¾

AMERICAN RAILS.

Atchison 133 133*
Baltimore 80 80
Chesapeake 123 125
Chicago, Milwaukee ... 10 10 + ½
Erie 32 34
do. 1st Pref. 36 40
New York, Ontario 23 25
South. Common 111 113
do. Pref. 93 95
Southern Pacific 102 104
Union Pacific 151 153

BREWERIES AND DISTILLERIES.

Allsopp £1 Shares 7½
do. 5% Pref. ..... 89½ 91½ +2
Bass, Ratcliff 5 p.c. Pref. 92 97
Do. Ord. 25 27
Distillers Ord. ..... 53½ 57½ +0½
Guinness 730 750
Do. Pref. 116 121
Peter Walker Ord. 11 11½
South African Breweries ..... 2½ 3 + ⅛
Walker (John) Pref. 1 1½
Watney Combe Def. ..... 190 195 –

FOODSTUFFS AND STORES.

Aerated Bread 28s/ 27/6
Bovril Def. 43/6 44/6
Bovril and Blackwell ..... 2/9 3/6 +⅛ *
Lipton 12/6 13/-
Lyons and Christmas 1/3 1/6
Maypole 5/3 5/6
Mackintosh (J.) Pref. 20/- 22/6
Maypole Def. 5/3 5/6
Meux's Brewery 5/1½ 9/4½
Spratt's Patent 2/- 2/3
Union Cold Storage Pref. 18/6 19/6
Van Den Berghs 1/3 1/6
Do. Pref. 5/- 5/4½

TEAS.

Amal. Estates 40½ 39/6
Anglo-Ceylon, 40/6 +1/9 ..... 45/-
Assam Co. ..... 40/6½ +0/3½ 45/-
Assam Dooars ..... 51/- 54/-
Assam Frontier 33/9 +2/9 ..... 36/-
Assam Valley ..... 30/- 32/6
Brahmaputra ..... 39/6 ..... 42/6
British Assam ..... 39/6 ..... 42/6
Brit. Indian ..... 39/6 ..... 42/6
Budla Beta ..... 7½ 8½
Chirabasti Tea ..... 7/6 ..... 8/6
Doom Doomas ..... 53/9 ..... 57/6
E.I. & Ceylon ..... 73/6 –⅜ 79/6
E. Assam ..... 73/9 ..... 79/6
Empire ..... 67/- 72/6
Gialaha Ceylon 46/6* –0/3 ..... 50/-
Imperial ..... 39/6 ..... 42/6
Jhanzie ..... 90/3½ +0/3½ 97/6
Jokai ..... 9/6* –2/- 10/6
Kamaon ..... 39/6 ..... 42/6
Langia ..... 35/6 ..... 38/6
Majuli ..... 76/4½ 82/6
Mokoi ..... 67/3½ 72/6
Nedeem ..... 71/10½ 77/6
New Sylhet ..... 89/6 ..... 96/-
Peacock & Sill ..... 4/6 ..... 5/-
Poomundi ..... 3/10½ 4/3
Rosehaugh Cey 4/3 ..... 4/6
Sapumalkanda ..... 61/6 +2/3 ..... 66/-
Tea Share Trn. ..... 30/6 ..... 33/6
Travancore ..... 92/6 ..... 100/-
Up. Assam ..... 85/- 92/6

TELEGRAPHS.

Anglo-American Def ... 2¾ 2¾
Marconi Wireless Ord. ..... 1½ 1¾
Do. Def. ..... 1¼ 1½
Do. Debs 101 102
Do. Marine ..... 18/6 ..... 19/6
Do. Pref. ..... 4/3 ..... 4/6
Oriental Telephone ..... 2/- 2/3
Radio Corporation ..... 6/6 ..... 8½ – ⅛
Do. Pref. (850) ..... 9½ ..... 9¾ + ⅛

TEXTILES AND STORES.

Amalgamated Cotton ... 6/7½ ..... 7/1½ +0/1½
Bleachers ..... 4/9 ..... 44/9 –0/3
Bradford Dyers ..... 54/6 ..... 55/6 –0/3
British Celanese Ord. ..... 5/6 ..... 6/-
Calico Printers ..... 32/9 ..... 33/9 +0/3
Coats ..... 67/9 ..... 64/9 +0/3
Courtaulds ..... 6% ..... 6½ – ⅜
Sewing Cotton ..... 56/- ..... 57/9 +0/3
Fine Spinners ..... 44/9 ..... 45/9 –0/3
Grouts ..... 2¼ 2½
Hollins ..... 7/6 ..... 7/9
Hollins (Wm.) ..... 1½ 1⅝
Linen Thread Ord. ..... 31/6 ..... 32/6
Lister Ord. ..... 24/9 ..... 24/9 +0/1½
Selfridge 6 p.c. Pref. ..... 1¼ 1⅜

MISCELLANEOUS INDUSTRIALS.

African and East. Trade 27/6 ..... 28/9* +0/9
Amal. Metal Pref.-Ord. ..... 19/9 ..... 20/9
Anglo-Argentine 1st Pref. 3 ..... 3½
Associated Cement ..... 17/9 ..... 19/3
Do. Pref ..... 16/9 ..... 17½
Borax Con. Def. ..... 4/6 ..... 5/6 –0/9
Brazilian Traction ..... 90¾ ..... 90½ –⅛
British Portland Cement 36/9 ..... 37/3
B.S.A. ..... 13/9 ..... 15/9 +0/3
British Oil and Cake ..... 26/6 ..... 27/6
Bryant and May ..... 57/6 ..... 58/-
Do. 4½ p.c. Deb. 87 90
Brit. Amer. Tobacco ..... 117/6 ..... 118/9 –0/9
Do. Def. ..... 3/9 ..... 4/- –0/3
Bryant and May ..... 57/6 ..... 58/- +0/6
Carreras 12¾ 13
Dunlop Rubber ..... 25/9 ..... 26/- +⅛
Do. Pref's. ..... 1½ 1⅝
English Electric ..... 15/9 ..... 17/9
Do. Pref. ..... 14/- 16/-
General Electric Ord. ..... 23/9 ..... 30/9 +⅛
Do. Debs 105 106
Gramophone Ord. ..... 2½ 3/9
Imp. Tob. Ord. ..... 101/6 ..... 102/- –0/3
Jute Indus. Pref. ..... 1/8 ..... 1/9 +0/1
Lancashire Electric ..... 27/- 27/-
Do. 7 p.c. Par. Pref. ..... 28/6 ..... 29/6
Lever Bros. Ord. ..... 20/1½ 20/7½
Lever 5 p.c. Debs. 92 94
Do. Bonds 12 15
Do. L. and P. Bonds 63 66
Do. Ord. 69 72
Lever 7% ..... 27/9 ..... 29/6 –0/3
Do. 8 p.c. Pref. ..... 20/9 ..... 21/9
Do. 7 p.c. 1st Pref. ..... 16/1½ 16/7½
Do. 7 p.c. 2nd Pref. ..... 4/6 ..... 5/6
Lyons (J.) Ord. ..... 1/9 ..... 2/3
Mexican Eagle ..... 22/1½ ..... 22/7½ –0/4½
Mexican Petroleum ..... 33/9 ..... 34/3 +0/3
Nobel Ind. ..... 2/- 2/3
Nobel-Dynamite ..... 2/- 2/3
Ocean Coal ..... 2/- 2/3
Orconera Iron Ord. ..... 2/- 2/3
Pearl Assurance ..... 2/- 2/3
Premier Oil ..... 2/- 2/3
Rio Tinto Def. ..... 2/- 2/3
Rubber Trust ..... 2/- 2/3
Shipping Def. ..... 2/- 2/3
Spanish Rio Tinto ..... 2/- 2/3
Steamship Investment ..... 2/- 2/3
Tanganyika Concessions ..... 2/- 2/3
Tanganyika Def. ..... 2/- 2/3
Tanganyika Prior ..... 2/- 2/3
Tanganyika Ord.

JAMES H. NORTH & CO.'S SALES, TUESDAY, 1ST JUNE.

No. 11 VESEY PLACE, MONKSTOWN.
(CLEAR POSSESSION.)

Well-built Semi-detached Dwellinghouse, overlooking De Vesci Gardens, and having views of sea at Howth. Contains 2 sittingrooms, 5 bedrooms, kitchen, pantry, bathroom, with hot and cold water; servant's room, etc. Held for 99 years from 1st May, 1849, subject to the adjusted rent of £7 6s 6d per annum. A well-situated, soundly built house. Garden at rear and rere entrance. House open daily, 10 to 5.

EXECUTORS' SALE.—26 WATERLOO ROAD.

Soundly built Semi-detached House, with possession. On the best part of the road, with railed enclosure in front. Accommodation consists of study, large diningroom, spacious drawingroom, five bedrooms, return room, bathroom, with hot and cold supply; wash-hand basin, two w.c.'s; kitchen, two servants' rooms, pantries, wine cellar, box room; side entrance and rear entrance; outside w.c.; plate glass windows in front; garden and stable. The stable is let to a weekly tenant at 4/- per week.
Messrs. PORTER, MORRIS and CO., Solicitors, 8 Clare street.

OWENSTOWN, FOSTER AVENUE, ROEBUCK.
WITH 20A. 2R. 30P.,

Of which the Dwellinghouse, garden, pleasure grounds and 11a. 0r. 21p., are held from the Pembroke Estate for 99 years from the 27th March, 1903, subject to the rent of £80 per annum, and 9a. 2r. 9p., Statute measure, held in Fee-simple under provisions of Irish Land Act of 1923, subject to a payment in lieu of rent of £22 17/6 per annum.
The Residence is an attractively situated one, and contains drawingroom, two diningrooms, study, small room, pantry and w.c., on hall floor. On the Upper Floor there are six bedrooms, dressingroom, bathroom, with hot and cold water and w.c. In the Basement there are three servants' rooms, servants' hall, kitchen and scullery. The approach is by gate lodge and avenue, and the situation is in every way agreeable. There are walled-in garden, kitchen garden, tennis ground, stabling for four horses, loose box, harness room and hay lofts.
This extremely attractive Residential Property is most favourably circumstanced in situation and surroundings. It is about seven minutes' motor drive from the City, and within easy reach of trams and buses. The Lands are of excellent quality, and are suitable for Dairy Farming.
Messrs. DARLEY, OKPEN and SYNNOTT, Solicitors, 21 Kildare street.

87-88 KENILWORTH SQUARE, RATHGAR.
TO BE SOLD SEPARATELY, No. 88 SEMI-DETACHED

These sound well-built Houses occupy a choice residential position. Each House contains dining-room, drawingroom, breakfast room, three bedrooms, bathroom, maid's room, with kitchen, pantries, w.c.'s, etc. No. 88 has two greenhouses, room for a garage, and side and rear entrances. Electric light in No. 87. No. 87 held for 900 years, and Sold subject to £4 a year. No. 88 for 900 years, and Sold subject to £6 per annum.
SAMUEL KERR, Solicitor, 43 Dame street.

2 BRIGHTON TERRACE, SANDYCOVE ROAD.
ELECTRIC TRAMLINE.

Attractive Red-brick Front. Accommodation, 2 sittingrooms on the hall floor, 2 principal and 2 return Bedrooms, Kitchen, with copper cylinder; servants' rooms, w.c. Lease about 130 years unexpired. Ground rent £7 per annum. Clear possession. Keys with AUCTIONEERS.

SALE THIS DAY (THURSDAY).
FURNITURE, RENAULT COUPE MOTOR CAR, PIANOLA, &c.
INNISFAIL, 27 AILESBURY PARK.

JAMES H. NORTH and CO., having Sold the Residence, are further instructed to SELL THE FURNITURE and EFFECTS.
SALE, 12 O'CLOCK. MOTOR CAR, 2 p.m.; PIANOLA, 3 p.m.

JAMES H. NORTH & CO.,
AUCTIONEERS, 110 GRAFTON STREET

FOR SALE, CORNACASSA DEMESNE.

MANSION HOUSE, PLEASURE GROUNDS, GARDENS, YARDS, OFFICES, &C.
WITHIN 1 MILE OF THE TOWN OF MONAGHAN, WILL BE

SOLD BY PUBLIC AUCTION,
ON WEDNESDAY, 26TH MAY, AT 11.30 O'CLOCK.

This fine old Park, beautifully timbered and laid out, contains 450 acres of prime grazing land, on which stands the Mansion House and Buildings, 4 Lodges, Steward's House and Gardener's House, all in first-class order and repair, is situated within a short distance of Monaghan, between the leading roads to Clones and Ballinode, which are connected by an avenue through the Demesne.
If desired the Residence, Yards, &c., with land totalling 80 acres, can be Sold in one lot. Intending Purchasers can be shown over the place by giving the Auctioneers a day's notice.
For further particulars and conditions, apply to MARTIN & McCOMB, Solicitors, Monaghan.

W. SWAN & SON,
AUCTIONEERS, MONAGHAN.

VALUABLE PRINTING BUSINESS, SHOP, PLANT, MACHINERY AND STOCK FOR SALE, AT NORTH ROAD, MONAGHAN.

We have received instructions from MRS. DOOGAN, who is retiring from business, to SELL BY PROPOSAL, AT OUR OFFICE, IN MONAGHAN,

ON TUESDAY, 25TH MAY, AT 11.30 O'CLOCK

(unless previously disposed of), her Printing Business, Offices and Shop, with a fully equipped, up-to-date Printing Plant, Gas Engine, Machinery, Large Composing Room of Type, Stock of Paper, and all the necessary appliances for carrying on the Printing Business. The Shop, in which a very fine Stationery, Book and Newspaper business has been conducted, is completely fitted for all the requirements of the trade, and not a penny of expenditure will be necessary. The Premises are held under lease at a yearly rent of £11 10s.
For further particulars, apply to MARTIN and M'COMB, Solicitors, Monaghan.

W. SWAN & SON, M.I.A.A.,
AUCTIONEERS, MONAGHAN.

COX'S FURNITURE AND PIANO AUCTION, TO-MORROW, AT 29 BACHELOR'S WALK,

Contains a large and varied collection of Diningroom, Drawingroom and Bedroom Appointments, including 3 superior Upright Grand Overstrung Cottage Pianos, a Learner's do., and one damaged by fire; Departmental Cash Register, just new; Hair-stuffed Chesterfield Sets, covered in silk; Parlour Suites, covered in velvet and leather; Antique Mahogany Talboy Chest, centre drawer, forming Bureau; Screw Dining Tables, in mahogany and oak; Antique Mahogany Bureau, 2 French do., 2 Sets of Spanish Mahogany Economy Dining Tables, Sets of Dining Chairs, in oak and mahogany frames, 6, 8 and 12 each set; lofty Glass-back Enclosed Sideboards and Cabinets, Oval and Round Tables, on pillar and claw; Walnut and Oak-framed Overmantel Glasses, Marble-top Chefioniers, 3 small 3-piece Parlour Chesterfield Sets, Single Couches, Hall Stands and Hall Chairs, Office Table and Sheraton Bureau, 2 6ft. Mahogany Bookcases, Stamp Album, Ormoln-mounted China Display Cabinets, Leather-top Writing Table, Grandfather's Clock, Double Bed Couch, Falling-leaf Tables, Stained Wood Bookcases, Gramophones and Records, Carved-wood Framed Oval and Square Mirrors, Fenders and Brasses, China and Glass, Pictures and Paintings; two 6ft. Mahogany Bedroom Suites, one 5ft. Inlaid do., two 6ft. Mahogany Glass-door Breakfront Wardrobes, 6ft. Ash Bedroom Suite, 8 pieces; two 4ft. Mahogany Wardrobes, Burr Walnut Duchesse Dressing Table; 10 Bedroom Suites, assorted woods, in sizes from 2ft. 6in. to 5ft.; Dressing Tables, Toilet Glasses, Washstands; 4ft. and 4ft. 6in. Inlaid Mahogany Bedsteads, complete; 3ft., 4ft. and 4ft. 6in. Black and Brass Beds, with 4-ply Wires and Pure Curled Hair Mattresses; Kitchen and Deal Furniture in variety; Pots, Pans and Saucepans; several lengths of Linoleum, Garden Roller, Garden Seat and Chairs, and numerous miscellaneous effects. Goods on View. Auction commences at 12.30 o'clock. Pianos sold 3 o'clock.

JOHN H. COX, F.A.I., AUCTIONEER & VALUER.

BATTERSBY & CO.'S SALES.

THIS DAY, AT 2.30 O'CLOCK,
AT OUR SALEROOMS, 39 WESTMORELAND STREET,
106 SUMMERHILL ("BARNETT'S"),
GOODWILL, WHOLESALE AND RETAIL CHANDLERY.

STRADBROOK HALL, STRADBROOK,
ON 8 ACRES. INDEMNIFIED AGAINST RENT FOR EVER.

HOWTH—SHOP PREMISES.
OPPOSITE RAIL AND TRAM STOP. SUIT ANY BUSINESS.

BATTERSBY & CO., AUCTIONEERS.
39 WESTMORELAND STREET, DUBLIN.

DOCKRELL LIMITED, M.I.A.A.

AUCTION TO-DAY (THURSDAY), AT 12 O'CLOCK.
HOUSE AND FURNITURE,
78 LEINSTER ROAD, RATHMINES.

The House will be Sold at 12 o'clock. The Sale of the Furniture will commence immediately afterwards.

DOCKRELL LIMITED, M.I.A.A.,
AUCTIONEERS AND VALUERS.
SOUTH GREAT GEORGE'S STREET, DUBLIN.

79 PEMBROKE ROAD,
COUNTY DUBLIN.
SALE OF FURNITURE AND EFFECTS,
In Continuation,
THIS DAY (THURSDAY),
At 11.30 a.m. sharp.

Viz.—DRAWINGROOM, HALL and STAIR-CASE, AND CONTENTS OF FIVE BEDROOMS.
Terms, Cash and 5 pc. cent. Auction Fees.

WALSH, BECKETT & CO.,
Auctioneers and Valuers,
16 RUTLAND SQUARE, DUBLIN.

TO-DAY,
AUCTION AT THE BRAY MART includes two Pianos, Chippendale Cabinets, Sideboards, Pony, Harness, Trap, etc.

KINSELLA & SONS,
AUCTIONEERS, BRAY.

THIS DAY (THURSDAY), 20th MAY,
AT ESTATE SALEROOMS, 49 QUEEN STREET,
At 1.30 o'clock,
SALE OF
THE COTTAGE, CLONSILLA.
With 13¼ Statute Acres Land.

FOR SALE BY PRIVATE TREATY,
PRIME FARM OF LAND,
WITH SPLENDID BUNGALOW RESIDENCE, HERD'S HOUSE & COTTAGES, COMMODIOUS FARM BUILDINGS AND OUT-OFFICES, BALALLY AND KILMACUD, DUNDRUM, CO. DUBLIN.
Only 4 miles from the City.
By direction of the Executors of the late M. Barrington Jellett, Esquire.
Part of the lands of Balally, containing 80a. 2r. 35p., Statute measure, subject to present payment of £77 17/6 in lieu of tithe. Future Annuity under Land Act, 1923, will be £67 9/13.
Rent Bungalow Residence, Cattle Sheds, and all the most modern buildings and appliances.
The Lands (except about 6 acres in tillage) are under pasture of the finest quality. Unfailing water supply, well sheltered and fenced. Natural drainage.
Part of the lands of Kilmacud, adjoining, containing 4a. 0r. 30p., held under lease for 999 years from 1856, subject to 1/- yearly. This land is all in excellent old pasture and adjoins the road from Dundrum to Stillorgan.
For all further particulars and Orders to View apply to
PATRICK O'CONNOR & SON, LIMITED, M.I.A.A.,
49 QUEEN STREET, DUBLIN.

HOUSES AND LANDS.

DOCKRELL LIMITED, M.I.A.A.
38 & 39 STH. GT. GEORGE'S ST.

HOUSES AND LANDS SOLD.

Pembroke Township —ON FAVOURITE ROAD.—Detached House for Sale, splendidly built (brand new), in perfect order; hall, 3 reception, 6 bedrooms, 2 maids' rooms, 2 bathrooms, electric light, tennis and motor garage; only £5,000. Apply to Dockrell Limited, South Great George's street.

Grafton Street (adjoining) —FINE WAREHOUSE to storeyard, with lift and splendid basements, for Sale, with possession; ground rent only £ ; long lease; electric light, offices, etc.; splendid facilities for loading or discharging; suit wholesale agent, motor trade, etc. Apply to Dockrell Limited, South Great George's street.

Blackrock, 8 Acres —A BARGAIN.—Handsome Residence for Sale, with immediate possession; paddock and pleasure grounds. Apply at once to Dockrell Limited, South Great George's street.

Greystones, 2 Acres —One of the most charming Residences FOR SALE, overlook golf links; 5 spacious reception rooms, verandah, 5 family and 5 maids' rooms, hot bath, 3 w.c.'s, tiled kitchen, fruit and vegetable garden, tennis ground, motor garage. Seen by appointment with Dockrell Limited, South Great George's street.

Sutton —On tram line. A delightful BUNGALOW FOR SALE with possession; price only £650. Apply to Dockrell Limited, South Great George's street.

AUCTIONS.

McKEOWN, MacKEOGH & CO.

SALE OF LANDS, COTTAGE, DAIRY AND YARD,
SKERRIES, CO. DUBLIN.

WE are instructed by Wm. Healy, Esq., to SELL BY PUBLIC AUCTION, at LEINSTER VILLA, THE SQUARE, SKERRIES, on WEDNESDAY, 26th MAY, 1926, at 2 p.m., all the Interest and Goodwill in his outlying Lands, as follows:—

LOT 1.
All that and those, part of the Lands of Town Park (known as Doyle's Hill), containing 0a. 0r. 36p., held under Land Act, 1903, subject to an annuity of £7 0s. 0d. to I.L.C. F.L.V., £8 0s. 0d.

LOT 2.
All that and those, part of the Lands of Milverton (known as Cabra), containing 2a. 0r. 21p., held in fee-simple, free of all rent. P.L.V., £2 5s. 0d.

LOT 3.
Part of the Lands of Milverton (known as Pole's Hill), containing 9a. 2r. 33p., held under Land Act, 1903, subject to an annuity of £10 4s. 2d. P.L.V., £9 5s 0c.

LOT 4.
Cottages, Dairy, Yard and Out-offices, situate in The Square, Skerries, held under lease for a term of 69 years at the yearly rent of £2.
The Sale of this Property, situated in one of the most important seaside resorts on the East Coast of Ireland, offers an unique opportunity to Dairy Proprietors, Building Contractors, etc., of acquiring a really sound and lucrative investment.
Clear possession will be given.
Messrs. WILLIAM SMYTH and SON, Solicitors, 29 Lower Gardiner street, Dublin. 'Phone 2310.

IMPORTANT SALE OF SPLENDID GRAZING FARMS, LUCAN, CO. DUBLIN.

LOT 1.
WE have been instructed by Messrs. E. and J. Behan to SELL BY PUBLIC AUCTION, in OUR SALEROOMS, 4 HATMARKET, DUBLIN, on THURSDAY, 27th MAY, 1926, at 1.30 o'clock p.m., all the Interest and Goodwill in their Grazing Farm situated at Finnstown, Lucan, and containing 65 acres, or thereabouts, subject to an annuity of £38 0s. 0d. to the Irish Land Commission. There is a substantial slated Residence, known as Finnstown Cottage, which contains large hall, 3 reception and 4 bedroom, scullery, pantry, etc. The Out-offices comprise coal and boiler-house, dairy, poultry-house and run, piggeries, byre, to accommodate 40 cattle, stabling for 10 horses, implement shed, granary, coach-house, grain pit, large hay barn. There is a splendid walled-in fruit and vegetable garden adjoining the Residence; also a gate lodge. The Lands, which are of splendid quality, are all in grass, and have an excellent water supply. They are very conveniently situated, adjoining Lucan Station (G.S. and W. Rly.), also the public road, and are only about half a mile from the town of Lucan and 7 miles from the Dublin markets.

LOT 2.
Situated at Esker, Lucan, and containing 40a. 3r. 30p., subject to an annuity of £29 13s. 0d. to I.L.C. Commission. These lands are all in grass, and have a never-failing water supply, being intersected by a running stream. There are a cottage and out-offices on the property.
MICHAEL J. O'FARRELL, Esq., Solicitor, 46 Dawson street, Dublin. 'Phone 6353.
Messrs. LITTLE & O'HAGHAGAN and PROUD, Solicitors, 12 Dawson street, Dublin. 'Phone 4392.

GRAZING LANDS TO LET BY PRIVATE TREATY.
CATTLE PARKS.
8 Acres at Faussagh Lane, Cabra.
NORTH CO. DUBLIN—83 at The Ward; 15 and 21 Ballymacarney; 13 Hollywoodrath; 15 and 22 Parricketown, Mulhuddart; 30 Rogerstown East; Lusk.
SOUTH CO. DUBLIN—35 Laracon, Lucan; 14 Rathfeltach Station; 80 at Newcastle, Co. Dublin; 9 Baldonnel; 20 Blundelstown; 120 Woodtown, Rathfarnham; 26 Ballyroan, Rathfarnham; 8 and 22 Ballaghtery, Tymoleague; 23 at Oldbawn, Tallaght; 50 at Colleys, Rathcoole; 60 Windmill Hill, Knthcoole; 36 and 23 at Ballytermott, Inchicore; 14 and 19 Cramlin.
CO. KILDARE—30 Rallins.
CO. MEATH—30 Clonee; 17 Blackhall, Dunboyne.
Particulars from the AUCTIONEERS.

McKEOWN, MacKEOGH & CO.,
Auctioneers and Valuers, Live Stock Salesmen and Factors,
4 HATMARKET, DUBLIN.
Phone 3. Telegraphic Address—"Factors, Dublin."

APARTMENTS CONTINUED (FROM PAGE 3).

BEDROOM and Front Sittingroom (Furnished), use of kitchen, separate gas cooker and meter, garden, rent moderate; suit retired couple, one or two business ladies; no children; Sandymount.—H 1511, this office.

BEDROOM and Sittingroom (Furnished) to Let, at 27 Nelson street, and Unfurnished Kitchenette if required; terms moderate.

CONSULTING Room, Waiting Room, well Furnished; to suit professional man; hall door; attendance free; living accommodation; moderate.—10 Fitzwilliam square.

CERTIFIED Nurse has vacancy, seaside home, 10s. daily, full; September, moderate; highly recommended; entire charge.—Avondale, Strand road, Sandymount.

DUBLIN Service Flats, 28 Upper Pembroke street; telephone 61666.—Luxuriously Furnished Suites, and Bed-Sitting Rooms, with bath-dressing rooms; any period; restaurant; excellent cuisine.

DUNDRUM—Flat, kitchen, gas cooker, bath; 2os weekly.—H 1549, this office.

DONNYBROOK—Comfortably Furnished Rooms, quiet, select; visitors or permanent.—12 Belmont avenue.

DOLLYMOUNT—Gentleman can have comfortable Bedroom, use Sittingroom, partial board; moderate.—H 1810, this office.

FLAT to Let, N.C. road, partly furnished; references; no children.—H 1405, this office.

FURNISHED Bedroom and Sittingroom, select, suit two gentlemen; partial board.—126 Morehampton road, Donnybrook.

FLAT, Unfurnished, self contained; all modern conveniences. Seen 12 to 6. 7 Upper Pembroke street.

FITZWILLIAM square—Furnished Suites and Bed-Sitting Rooms, constant hot water, attendance; catering.—Apply H 1539, this office.

FLAT to Let, drawingroom, well furnished; 4 large or four roomed Flat; suit business ladies.—79 Merrion square.

FLAT, Furnished; two bedrooms, diningroom, drawingroom if desired, h. and c. porcelain bath, kitchen, use of garden; terms moderate.—H 1418, this office.

FLAT, Furnished, superior, self contained; suit two; sittingroom, bedroom, kitchen; Lesson Park vicinity.—H 1419, this office.

FURNISHED Flat to Let for August, Baggot street vicinity; 2 Bedrooms.—H 1706, this office.

FURNISHED Flat, sittingroom, bedroom, kitchenette, use bath, 25/- weekly; piano if required.—H 1712, this office.

FLAT (Furnished) to Let, terms moderate; or House, July, August.—63 Lower Beechwood avenue, Ranelagh.

FLAT, Unfurnished, self contained, open situation; tram, Church of Ireland.—H 1797, this office.

GENTLEMAN can share very large, nicely Furnished Bedroom, also Sittingroom, electric light, Lower Baggot street; best and most liberal food; breakfast, tea and supper; cost 2 guineas per week.—H 1264, this office.

GENTLEMAN can have nice Bedroom, use of Diningroom; partial Board, all meals Sunday.—59 Wellington road.

HALL Flat, Terenure; three or four rooms; gas or electric light; moderate; moderate to careful tenant.—H 1378, this office.

HALF modern 5 roomed House to Let, or could be Furnished; 2 roomed Flat; self contained, separate electric light and gas cooker, bathroom, garage if required.—H 779, Irish Times Branch Office, Kingstown.

HIGH Class Board Residence; moderate; comfortable.—31 Harcourt street.

HALL Flat, self contained, 3 rooms, kitchenette, etc.; vacant August. Apply Caretaker, 4-6, 24 Upper Fitzwilliam street.

IDEAL Bachelor Quarters, Fitzwilliam square, Ist; Sitting Rooms, with bath-dressing rooms, from one guinea; meals if required. Telephone, 61666.—H 1541, this office.

NOTICE

IN addressing envelopes covering replies to advertisers in this Paper great care should be taken to include the exact number, where same is given, after the Office Number, thus:—"Z 20, Housemaid," should be carefully written upon the envelope.

LADY has Furnished Apartments or Half House, Glasnevin; use of kitchen; no attendance; references given and required.—H 1587, this office. 15 D

LINCOLN place—To be Let, a very attractive, Unfurnished Flat, newly done up, with new bath, electric light; rent £100 per annum, landlord paying taxes; strongly recommended. Agents, James H. North & Co., 110 Grafton street.

NICELY Furnished Apartments, suit married couple; South side.—H 1751, this office.

RAGLAN road—Flat to Let, £130. Apply 7 7717, Kent's Advertising Agency.

SELF contained Flat, 18 Lower Pembroke street; 2 reception, 1 bedroom, large bathroom (with geyser), kitchen (with gas cooker and pantry), electric light installed; rent £55. Write to H 1378, this office. 15 D

SOUTH Side—Self contained Furnished Flat, five rooms, including bathroom, own hall door; £10 per month.—H 1597, this office.

SELF contained well Furnished Flat, 3 apartments; 2 in front, Dawson side; £10 monthly.—H 1503, this office.

SELF Contained Unfurnished Flat, Protestant couple, 2 rooms, kitchenette; £45.—H 1814, this office.

SUPERIOR Sittingroom and Bedroom, fully attended; use bath, 25/-; weekly piano if required; locality and tram; no children. 15 D

TWO Unfurnished Rooms to Let, in large house; Dundrum.—H 1472, this office. 17 E

TO be Let, 2 roomed Flat, kitchenette, every convenience; immediate possession. To be seen 45 Sandymount avenue.

UNFURNISHED Drawingroom Flat, two rooms, kitchenette, bath.—22 Upper Pembroke street.

UPPER Baggot street—Self contained Furnished Top Flat, two bedrooms, sittingroom, kitchenette, bath, electric light; August, £8.—1852, Irish Times Branch Office, Baggot street Bridge.

UNFURNISHED, 3 or 5 roomed Flat to Let in Lower Rathmines; James Allen and Son, Auctioneers, 73 Middle Abbey street. 'Phone 74.

UNFURNISHED Flat, four rooms, self contained; 'phone, etc.—30 Upper Mount street.

UNFURNISHED Flat, four rooms, bath, etc.—30 Upper Mount street.

VACANT large Front Unfurnished Room, 63 Palmerston road; ladies. Seen morning hours.

WELLINGTON road—Holl Flat (Furnished), one sittingroom, two bedrooms, kitchenette; early tenancy.—1856, Irish Times Branch Office, Baggot street Bridge.

YOUNG business Gentleman can have good Home with homely English family, Ballsbridge; breakfast, late dinner, all meals Saturday and Sunday; two guineas per week.—H 1619, this office.

2 GARDINER'S Place—Comfortable Apartments; permanent or otherwise.

19 LOWER Pembroke street—Apartments offered; singles, with Board, full or partial.

APARTMENTS WANTED

LADY, out all day, requires Bedroom, use of Sitting-room; central.—H 1772, this office.

MARRIED Couple (no children) require Furnished Flat or bedroom, sittingroom, kitchenette, etc.; Rathmines, Rathgar preferred; terms for permanency.—H 1671, this office. 18 D

WANTED, Unfurnished Flat, Merrion direction, with use of garage.—H 1753, this office. 17 E

WANTED, Unfurnished Flat, Dublin or seaside; 3 rooms, kitchenette; two in family. Apply C., 53 Waterloo road.

WANTED, for June, self contained Unfurnished Flat; Dublin road to Stephen's Green vicinity.—H 1768, this office.

WANTED Furnished Room, quiet, moderate, permanent.—A 21 Irish Times Branch Office, Kingstown.

YOUNG Lady seeks comfortable Apartments, with or without Board; state terms.—H 1677, this office. 18 F

SEASIDE AND COUNTRY.

HOUSES TO LET AND WANTED.

AT Greystones—Detached Villa, garage, 3 bedrooms, sitting-room, kitchen; £45.—Apply Ledwidge, Hospital, Arthur Jones, Greystones. 19 A

AT Sutton Strand—Detached House to Let, July, August; 3 bedrooms, sitting-room, kitchen, scullery, bath (hot, cold), kitchen, etc.; garage, private bathing; very convenient trams, trains, churches. Rent £5 5s. this office. 18 F

AT Portmarnock—Six roomed Bungalow to Let, June, July, August; 3 minutes Post Office. 18 F

AT Kingstown, Sandrove, Dalkey—Several Furnished Houses and Flats, all periods.—Megahey, Auctioneer, Leopardstown Cottages, Booterstown.

BRAY Esplanade—To Let, Furnished, August and September; eight apartments, bath (hot and cold), electric light. Dairy Bank House. 14 E

BRAY—Furnished House to Let, July, August; 2 sittingrooms, 4 bedrooms, bath (h.c.), kitchen, gas cooker, electric light.—548, Wilde's Place, Bray. 16 D

BRITTAS Bay, Wicklow—Eight roomed Furnished Detached House, on acre of ground; motor accommodation; lovely strand, safe bathing. Apply 43 Kenilworth square.

BELGRAVE square, Monkstown—Furnished House to Let, July, August, September; four sitting, four bedrooms, maid's, telephone, gas cooker.—A 100, Irish Times Branch Office, Kingstown. 17 E

BRAY—Furnished House to Let, two bedrooms, four beds, sittingroom, kitchen, every convenience; July £10, August £10, September £8; stamp.—669, Wilde's Office, Bray. 17 E

BETTYSTOWN—To Let for season, Cottage, four bedrooms, sittingroom, enclosed garden. Apply Henry, Roseville, Bettystown. 18 F

BRITTAS Bay—A five roomed Furnished House to Let. Apply Brittas Staunton.

BRAY—House, Furnished, three rooms, from now until June 25th; all conveniences; terms moderate. 485, Irish Times Branch Office, Bray.

BRAY—Furnished House, June, July, August, September; all modern conveniences.—8 Alexander terrace.

BRAY—Furnished House, 3 bedrooms, sittingroom, kitchen, gas cooker, electric light; August, £14 0/0, or £8 0/0 per week.—1766, this office.

BRAY—Bungalow (own grounds); four rooms, h. and c., bath; near sea and rail; month; June, £14 0/0, or £8 0/0 per week.—1766, this office.

BRAY—To Let, Furnished House, 3 bedrooms, dining, kitchen; July, £12.—H 1754, this office.

BRAY—Furnished House to Let, to let, 1 sittingroom, kitchen; June £10, July £15, August £15.—511, Irish Times Branch Office, Bray.

BRAY—Furnished Cottage; 3 bedrooms, 1 sittingroom, kitchen, bath, h. and c., gas cooker; 15 minutes sea, rail.—Bailey, Burnt Lot View, Dargle road. 19 A

BELFAST—Furnished House or part; 2-3 of 11 rooms, 3-4 bedrooms, garage, garden; 1 or 2 boat a. Apply 117 Clifton-ville road. 19 E

DALKEY, Sorrento terrace—Beautifully Furnished House or Rooms; July, August.—H 1601 this office.

FURNISHED House to Let, six months or longer; 2 apartments, mixed part of Riverton road, Dalkey, No. 52; all modern conveniences.

FURNISHED House, June or longer; 4 bedrooms, 2 sittingrooms, sunnily room, hot and cold bath; £12 per month. Apply 3 Claremont Villas, Glenageary.

FERMANAGH.—Good House to Let, garden, grass for cow; near Irishtown. Address "Y 1004, Times," this office.

FOXROCK—To Let, August, £30, detached House, on bus route; 3 reception, 3 bedrooms, bath, servant's room, bath, telephone, aerial; near rail and golf.—Gortawa, Foxrock.

GENTLEMAN'S Residence to Let for Summer months; Furnished, or part, or unfurnished; 10 bedrooms, stabling and fishing. Address "Z 1005, Times," this office. 12 D

GREYSTONES—To Let, July £30, August £35, or Co. Guinea; 5 bedrooms, 2 reception, 2 bathrooms; on Bursaby and within easy reach of sea; five tennis courts, two bowling, 3 aerial; bathing box included; rent £6 per month.—H 1597, this office. 17 E

GREYSTONES—To Let for June £30, detached House, 3 bedrooms, bathroom, kitchen, garage.—H 1305, this office. 17 D

GREYSTONES—Avonia, Burnaby, to Let from now to 30th June; two sittingrooms, three bedrooms, study, maid's, bath, electric light, piano, telephone; rent £4 4s. weekly.—Apply Mrs. Dillon, 2 D'Alton, Eccles-Cham's, Dalkey. Phone 110. 15 D

GREYSTONES—Bungalow, Furnished; also House, 3 bedrooms, sittingroom, kitchen, bath; August, £25.—H 1698, this office. 18 D

HOWTH and Sutton—Furnished Houses, summer letting; apply Walsh, House Agent, Howth. X

HOWTH—House to Let, Furnished; six apartments; convenient tram; train; July, August; moderate.—H 1704, this office.

KINGSTOWN—To Let, Furnished House, two months or longer; near People's Park and sea.—"Flat," Walton's, Kingstown.

KILLINEY—To Let, to careful tenant, June to September, beautiful Furnished House, near strand, containing 5 rooms, 2 bedrooms, kitchen, bathroom. Apply H 1804, this office.

MALAHIDE—To Let, Furnished, charming detached House; July, August, 14 Guineas. Apply Dr. O'Hanlon, Inaisfallen, Malahide. 18 F

MELROSE, Sandycove avenue, East—To Let, Furnished, for the summer months, House, 10 bedrooms, 3 reception, 2 bathrooms, servant's room, with garage, telephone. Terms on application to James H. North and Co., 110 Grafton street.

NEWCASTLE, Co. Down—Furnished House, to Let summer months.—James M'Cracken, Agent. 17 F

PORTARLINGTON—Semi detached, double fronted, desirable Residence to Let; 4 bedrooms, tennis, yard, garage.—Grange. 18 F

PORTMARNOCK or Donabate—Wanted, Cottage or House, furnished, for August; must have range for cooking; permanent preferred.—I, Marville terrace, Kingstown.

SUTTON, 3 Rhoda Villas, to Let, furnished, for month or longer; 2 rooms, kitchen, scullery, every convenience; golf links; near train and tram. 17 E

SUTTON, sea front—Family Residence, furnished, for August; 10 rooms, hot and cold baths; tennis, garage; moderate.—H 1655, this office. 18 F

SKERRIES—House to Let, furnished, six apartments, bathroom, kitchenette; only those requiring comfortable home need apply.—H 1611, this office. 18 F

SKERRIES—Furnished House, to let, for month or longer; 6 apartments; piano, suite.—Apply Bowden, Skerries. 19 E

SKERRIES—Furnished House to Let, sea front, for August.—Apply Lawless, "Armadale."

SMALL Bungalow to Let for summer months; moderate.—Wynne, Rockview Bungalow, Greystones.

TO Let by the month, or for the season, from 1st June, Lodge, lately renovated and Furnished; all modern conveniences, sitting room, bedroom, etc.; directly in front of Bar, strand line, Kilbee. Apply Box 506, Lyall's Advertising Service, D'Olier Chambers, D'Olier street. 15 D

TO Let at Malahide, nice Cottage, for summer months; every convenience; moderate terms.—H 1405, this office. 17 E

TO Let, near Sandycove Baths, Furnished House, 2 sittingrooms, 5 bedrooms, maid's room, bath (h.&c.); for June, July, and August.—N 93, Irish Times Branch Office, Kingstown.

TO Let for fishing season, Rush Villa, O'Connellstown, Killiskn, Co. Dare, Ireland, recently erected, on the shore of Lough Dery, River Shannon, opposite Holy Island, for the accommodation of sportsmen; best fishing privileges; terms moderate. Particulars from John Burke, Proprietor.

TO Let, summer months, Furnished House, 3 reception, 6 bedrooms, 2 bathrooms, 2 sanitaries, yard, garden (well stocked), paddock; 31 miles from main line station, telegraph office; 2 miles from sea. Apply Bishop, Rectory, Malahide.—"Z 1212, House, this office.

TO Let, Furnished, for summer or longer, comfortable Residence, 3 reception, 5 bedrooms, bathroom, garage; opens Golf Links; fishing. Address "Z 1225, House," this office.

TO Let for summer months, Arden at Station, Killiney, seen by appointment.

TO Let, Furnished Cottage; 3 bedrooms, sittingroom, kitchen; garage if required.—Rempenrath, Birdville Cottage, Kilgoddy, Delgany. 19 E

WANTED, middle of June, for three months, Small House, Cottage, or Accommodation, in Dublin Mountains, about five apartments; give full particulars. H 1413, this office. 16 D

WANTED to Rent by good tenant, small Cottage or House, with garden, suitable for poultry, in or near a town where lowest terms. Address "Z 1074, Cottage," this office.

WANTED, small Furnished House or Cottage, six weeks, between Killiney and Bray, or Dublin (Bettystown or Skerries, etc.), July and August; state terms.—Box No. 510, Irish Times Branch Office, Belfast.

WANTED to Purchase in Sandycove, a small House, about £800.—H 1668, this office. 18 F

WANTED, convenient sea and rail, outside Dublin, by careful tenant, Furnished House, August.—H 1702, this office. 18 F

WANTED for June, July, August, two or three rooms, cottage, Bray, Howth or Sutton; terms must be moderate; careful tenant.—H 1715, this office.

WANTED to Purchase, Small House, having 2 sitting and 3 bedrooms, bathroom and garage; near sea. Blackrock preferred.—James H. North and Co., 110 Grafton street.

WANTED to Rent, June, September House or Cottage; Howth, Sutton, Shanalli preferred; 3 bedrooms; moderate.—H 1709, this office. 19 A

WICKLOW—Nicely Furnished House, 3 bedrooms, bathroom, electric light, garage; 2 months (July, August). Address "Z 1240, House," this office.

WANTED, Connemara, for August, House with four bedrooms, close to good strand.—Evans, St. Helen's, Lucan.

APARTMENTS TO LET AND WANTED

A LADY, having a nice large house in Midlands, beautifully situated, will receive two paying ladies or gentlemen; terms moderate. Address "Z 1161, Apartments," this office. 18 D

ATTRACTIVE Furnished Flat, select locality; also Apartments. Apply H 1676, Irish Times Branch Office, Kingstown.

APARTMENTS, Furnished, near Wicklow, close to sea, short distance Bristle Bay; all conveniences, with or without board. June, July, August. Address "Z 1304, Apartments," this office. 18 D

APARTMENTS vacant nicely Furnished; excellent cooking; permanency preferred.—1, Marville terrace, Kingstown.

ACCOMMODATION, fortnight; holidays, June, July, August; country; train. Box diningroom.—H 1697, this office. 18 F

ACCOMMODATION Wanted, August, Bray or Killiney; 2 Bedrooms, Main Dowel terms, H 1705, this office.

A FURNISHED Flat to Let, Marino avenue, Black. Rock; 2 bedrooms, train.—H 1770, this office. 18 F

BRAY—Furnished Flat or House to Let, June; Furnished House, August, September; or Flat, from September 1.Address "Z 1146, Apartments," this office. 17 E

BLACKROCK—To Let, Half House, Furnished; 3 rooms, kitchenette.—B 19, Irish Times Branch Office, Kingstown.

BRAY—Skight rental for ladies (Protestant); silver-haired; over 20 years' experience; references from doctors; kindest care; comfortable home; terms moderate. Address "Z 1198, Mental," this office. 18 D

BRAY—Spring Cheese Lodge can receive two ladies, nice home; terms moderate; references exchanged. Address "Z 1197, Bray," this office. 18 D

BLACKROCK—Well Furnished Apartments, sitting-room, bedroom, use kitchen; 2 minutes tram, 10 minutes sea.—19 Cromwell terrace. 18 F

BRAY—Sitting and two Bedrooms for Rate; nice position, near sea and rail.—H 1783, this office. 19 A

BLACKROCK—Furnished Flat to Let; three apartments; 6 months; year if trade; age no objection. H 1769, this office.

BRAY—Furnished Apartments—Home comfort; cook-ing; attendance; electric light; bath; seen by appointment. Address "Z 1227, Apartments," this office. 19 E

BLACKROCK—To be Let, in a very attractive detached villa, on the tram line, an Unfurnished Wing, containing four good rooms, bathroom, and w.c.; carpet would be left on large sittingroom; gas cooker; rent moderate; rent £140. Apply James H. North and Co., 110 Grafton street.

BANGOR, Down—Well Furnished Apartments, quiet home, bathing, attendance; board optional.—Crestdon, Victoria road.

BRAY—Two Bed Sitting-rooms, suit four adults; gas cooker; 10/- each.—310, Irish Times Branch Office, Bray. 19 A

COURTOWN Harbour—Comfortable Apartments, with or without board. Apply Miss Wilhame, Harbour House.

COMFORTABLE Apartments, with or without board. Apply Mrs.